

Index

	Entries Close	Page No.
Show Day 'What's On'		3
President's Welcome		4
2019 Callington Show Committee		5
Show Members 2018 & Calli Trail		6-7
2019 Callington Show Sponsors		8-10
Southern Country Shows Association		11-15
Callington Show Rural Ambassadors	1 Oct	13
Rules and Regulations		16-17
Section A – Art	16 Oct	18-19
Section B – Photography	16 Oct	20-21
Section C – Cookery	16 Oct	22-25
Rich Fruit Cake & Genoa Cake Competitions	2 Oct	26-27
Laucke & CWA Scone Mix Competition	16 Oct	28
Show Membership Application	18 Oct	29
General Entry Forms		30-31
Section E – Cut Flowers	16 Oct	32-33
Spring Garden Competition	11 Oct	34
Section G – Potted Plants	16 Oct	35
Section H – Handicrafts	16 Oct	36-37
Section J – Junior Handicrafts	16 Oct	38
Section K – Colouring Competition	16 Oct	39
Section L – Literary	16 Oct	40
Section M – Lego	16 Oct	41
Section N – Scarecrows, Hats & Boots & Miniature Gdns	16 Oct	42
Section O - Upcycle (new)	16 Oct	43
Section P – Produce	16 Oct	44-45
Section Q – Poultry	16 Oct	46-48
Section R - Donkeys	16 Oct	49
Section S – Goats (new)	6 Oct	50-51
Section T – Horses	16 Oct	52-53
Section U - Ute Muster	27 Oct	54
Section V – Callington Triple Challenge	16 Oct	55
Section W – Wool	16 Oct	56
Section X - Agricultural Produce	16 Oct	57
Map		58

All exhibitors are requested to check the section schedules for conditions of entry.



Callington Show
Sunday 27th October 10am - 4pm
Lots of FREE entertainment!
Only 35 minutes from the Toll Gate!

Monster Patrol Rumble

Watch the Monster Patrol slam over four vehicles.

Warrawong2U

Native animals, bird flights, interactive experiences.

Dog Agility Trials

Competitors direct their dogs around an obstacle course. Fast, exciting and fun.

Rev It Up car racing simulator

Be behind a wheel of a virtual racing car. All ages! \$3 fee.

Farm Animals

Cattle, sheep, miniature goats, alpacas, donkeys, working draught horses.

Kids Zone

Wheelie Kids \$3 fee, petting zoo, activity tent, playground.

Grain & Poultry Tent

Check out the local grain crops, wonderful chooks, scarecrows & more!

The Sheep Show

Shearing, sheep races, fibre art, wool display & competition.

Ute Muster & Car Clubs

Check out the utes, classic cars & vintage machinery on the lower oval.

Model Railway

Exhibition by the SA Railway Modellers.

Sci-Tech Spectacular

Interactive Sci-Tech activities, electric vehicles, enviro science.

Climbing Wall

Challenge yourself!

The Bike Shed

Exhibits of quality classic motor-bikes.

Live Music

Enjoy the Hahndorf Town Band and the Murray Bridge Community Band.

Horses

Hunter & Hack competitions on lower oval & Spanish horses.

Monster Truck

Ride the Monster Truck on a specially prepared track. *Fees apply.*

Speakers' Corner

Cooking, talks & tastings.

The Blacksmith's Shop

Watch blacksmiths at work, with displays of vintage tools & mining history.

Show Hall

View the photography, handicrafts, cookery, produce, flowers & lots more.

Olive Oil Cake Challenge

Who can make the tastiest cake? Show personalities vs local dignitaries.

Show Opening at 12noon by radio personality Peter Goers.

Plus! Calli Trail, Children's Games, Side-shows & over 100 stalls.

Please note: The Show has a **No Dog Policy**. Service dogs exempted.

ATM & EFTPOS available. **Secretary ph 0415 701 493**

www.callingtonshow.com.au www.facebook.com/callingtonshow



President's Welcome

HI HO, IT'S CALLINGTON SHOW!

Yes, as President I am enthused to encourage and welcome you to the 18th Callington Show.

Why am I enthused? Because over many years the Show has built up a reputation as a high quality country show and the 2019 Show should be no exception.

The main attraction this year is a Monster Patrol Slam over four cars. Back again are the monster truck rides, as well as native animals and birds, farm animals, Rev It Up car racing simulator, Olive Oil Cake Challenge and sheep races. New attractions are the Sci-Tech Spectacular and the motor bike shed.

Of course the hall and marquee promise a huge display of art, photography, flowers, produce, baking, lego etc. The grain tent and wool tent will again carry many and varied exhibits.

Radio personality, Peter Goers will open the Show. In the past he has had high praise for the Show.

Support for the Show comes from our valued sponsors, exhibitors, stall holders and entertainers and of course our many volunteers. Most important are you, our patrons, who attend and enjoy our Show. Please tell and invite your friends.

Clive Wundersitz





2019 Committee

PATRONS: Mrs Ann Ferguson (Mayor, Mount Barker District Council),
Mr Brenton Lewis (Mayor, Rural City of Murray Bridge),
Mr Adrian Pederick MP, Mrs Rebekha Sharkie MP
Mr Don Brown, Mrs Esther Mills,
Councillor Harry Seager, Councillor Airlie Keen,
Mr Kevin & Mrs Valda Jaensch

HONORARY LIFE MEMBERS: Mr Roger Farley, Mrs Christine Hillier,
Mrs Sonya Matheson, Mrs Cherrol Wundersitz

PRESIDENT: Mr Clive Wundersitz – 8538 5064
VICE-PRESIDENT: Mr Keith Paech – 8538 5092
SECRETARY: Mrs Judy Paech – 8538 5092 - 0415 701 493
MINUTE SECRETARY: Mrs Jill Gale – 8531 3611
TREASURER: Ms Rose Ashton – 8537 5243 - 0419 735 001
OVAL CONVENOR: Mr Paul Johnston - 8537 5243 - 0457 091 668
HALL CONVENOR: Ms Kimberley Franklin - 0402 211 085
COMMITTEE MEMBERS: Mr Colin Wegener, Mr Ian Lock, Mrs Fiona Challen,
Mrs Kylie Newman, Mrs Debbie Lindsay,
Mrs Mandy McPeake, Mrs Marie Keast

*The **CALLINGTON SHOW AGM** will be held on the second Monday in February 2020. Anybody interested in attending please contact our President or Secretary.*

info@callingtonshow.com.au
www.callingtonshow.com.au
www.facebook.com/callingtonshow
PO Box 21, Callington SA 5254



Cover by maurice linehan DESIGN
Photos by Kirstie Pym

Callington A&H Society Inc. 2018 Show Members

<p>Kristin Adkins Rose Ashton & Paul Johnston P Beard & B Piper Mitchell Biermann Arlea Brodie Jessika Bryce Jodie Burr Fiona Challen Deanna & Brett Clark & family Monique Colley Jarrod Craven Daniel Davis Roger Farley Fendler family Kimberley Franklin Rob & Liz Frahn Jill & Geoff Gale Barrie Gale Eric Gardner & family Penny Geue Jessica Gibson Tracey Gilding & family Amelia & Paul Gillen Stephen Gray</p>	<p>Liz Greasley Melissa Hall & family Melissa Karutz Harding Tracey & Grant Harvey Margot Haynes Jeff Hedger Ian & Sue Hurst Kim Ide (2) Carolyn & Grant Johnson Zoe Jones Katrina Klemm Laura Kildea Cheryl Kostich Vicki Lawrie Rex & Leah Liebelt Ian Lock Rachel & Phil MacKenzie Kerry-Anne March Tanya Mikhail Peggy Moyes & family Keith & Judy Paech Anna Pickering Airlie Princi Ben & Kylie Newman</p>	<p>Maude O'Toole F A Patterson Katrina Potter Kirstie Pym & family Colin & Merle Rawlins Helen Robertson Stephanie Rozaklis Roger Scott Barb and Tony Smithies Bettina Stanton (2) Zoe Starkey Jessica Steel Lei-Lani Szust Wendy & Terry Thiele Bruce Tonkin & family Carmen Vender Westhuizen Colin & Raelene Wegener Jodie & Nathan Wegener & family Susie Witt & family Danica Wreford (2) Clive & Cherrol Wundersitz</p>
---	---	---



Membership & Sponsorship



**Would you like to become a member of the Callington Show,
or sponsor an event, trophies, rosettes, ribbons or prizes?**

Callington Show Membership

\$20 per year

This entitles the member to

SHOW PASSES for 2 adults & 2 children plus a Show Book.

(2019 membership must be paid at least one week before the Show)

Payment by cheque or bank transfer to Callington A & H Society
BSB 105-025 A/c 053870340. Ref: your surname or phone number.

Callington Show Sponsorship

General & Events

Packages available from the Secretary - Judy Paech, phone 0415 701 493

The Calli Trail Show Bag - \$7

Travel along the Calli Trail at the Callington Show where you will collect stacks of goodies from trail participants around the oval.

Goodies may include lollies, food, drinks, potatoes, stickers, vouchers, free passes and lots more!!!!



Purchase for \$7
from the Show Office.

(Please note some goodies
have limited numbers.)



Callington Olive Oil Cake Challenge

Come and watch the judging and cheer on your favourite team
to see who has made the tastiest cake using olive oil.

Southern Country Shows Association (S.C.S.A)
Show Personalities v Local Dignitaries



Kindly sponsored by
Talinga Grove Olives



2019 Show Sponsors

A special thanks to the listed businesses and individuals who have kindly supported the Callington Show. Apologies for any sponsors who donated after this booklet was printed and therefore may be omitted from this list.

Adelaide Hills Gas, Totness

Adelaide Hills Panelworks, Nairne

Adelaide Hills Print Bureau, Mt Barker

Adelaide Mushrooms, Monarto

Adrian Pederick, MP

AGL

ARB, Murray Bridge

Art Domain, Adelaide

Artwine, Woodside

Australia Post, Murray Bridge

Auto Masters, Murray Bridge

Barb & Tony Smithies

Banner Mitre 10, Mt Barker

Battery World, Mt Barker

BCF, Mt Barker

Beerenberg, Hahndorf

Blithe Moon Donkey Stud, Laura

Bremerton Wines, Langhorne Creek

Bridge Bowl, Murray Bridge

Brooks Cycles, Murray Bridge

Café Ruffino, Strathalbyn

Callington mainly music

Callington CFS

Callington Clearance Warehouse

Callington craft group

Callington Family Day Care

Callington Primary School

Carolyn Johnson

Charlesworth Nuts, Mt Barker

Clive & Cherrol Wundersitz

Colin & Merle Rawlins

Colin & Raelene Wegener

Colrae Farms, Callington

Compass Farm Feeds, Mt Compass

Coopers Fodder, Mt Pleasant &
Mt Torrens

Crowies Paints, Mt Barker

Daish Irrigation & Fodder, Murray Bridge
& Strathalbyn

Dan Murphys, Mt Barker

Dogz RRR Us, Mt Barker

Don Brown

Down to Earth Plant Sales, Callington

Duthy Street Art Supplies, Unley

Earth Care Cleaning Services, Callington

Elders, Strathalbyn & Murray Bridge

Esther Mills

Elephants Rest African Garden Gallery,
Callington

Farrago Clothing & Homewares, Mt
Barker

Fasta Pasta, Murray Bridge

Fiona Challen

Fleurieu Poultry Club

Forget Me Not Cards, Callington

Four Oaks Farm, Littlehampton

Galaxy Park, Monarto

Gardner family

Garry & Lou Duncan

Gemma Paech

Gorge Wildlife Park, Cudlee Creek

Great Eastern Hotel, Littlehampton

Grey's Inn, Mt Barker

Hair at 5, Kanmantoo

Hillgrove Resources, Kanmantoo

Holiday House @ Normanville
Horizon Leisure & Camping, Mt Barker
Horseland, Mt Barker
iseek Computing, Littlehampton

Inspiring South Australia making science visible

Jakem Farm, Callington
Jan Farley
Jillian Gale
Jo Garrett
Jodie Wegener
Josh's IGA, Murray Bridge
Joyce Fendler
Jurlique, Mt Barker
Kanmantoo Bacon & Quality Meats
Kanmantoo General Store
Kanmantoo-Callington Landcare Group
Kathy Schneider-Roberts
Keith & Judy Paech
Keller Livestock, Murray Bridge
Kevin & Valda Jaensch
Klose's Supermarket, Lobethal
Lake Breeze Wines, Langhorne Creek
Landmark Murray Bridge
Laucke Flour Mills, Strathalbyn
Lauren & Todd Salter
Lee & Mandy McPeake
Lower Murray Grit Blasting, Murray
Bridge
Lucernbrae Merino Stud, Callington
Maidment's Meat Service, Strathalbyn
Mandy Dolman
Marie Fendler
Master Tech Mechanical & Electrical,
Nairne
Maurice Linehan Design, Eden Hills

Max(dec'd) & Maxine Paech
MBP Australasia, Murray Bridge
McCue's Bakery, Murray Bridge
Melissa Wegener
Memories on the Murray, Murray Bridge
Michell Wool, Adelaide
Monarto Agricultural Bureau
Monarto CFS
Mountain Fresh Fruit Juices, Mt Compass

Mount Barker District Council

Mt Barker Pet Care Centre
Mount Barker Therapeutic Massage
Centre
Murray Bridge Newsagency & Gifts
Murray Valley Standard
Nail-Em Beauty and Nails, Kanmantoo
Nairne Corner Takeaway
Ned's, Mt Barker
Neutrog Australia, Kanmantoo
Old Tailem Town, Tailem Bend
Off Road Training Australia, Callington
Oz Signs, Murray Bridge
Pethick Orchards, Ashbourne
Power FM / 5MU, Murray Bridge
Rebekha Sharkie MP
Reid Print, Mt Barker
Rex & Leah Liebelt
Rex & Carole Hodgins
River City Pets, Murray Bridge
Rob & Liz Frahn
Roger Farley
Rose Ashton
Ros Walker Art, Callington

Rural City of Murray Bridge

SA Potato Co-op, Mt Barker
Sportspower, Mt Barker
State Flora, Murray Bridge

2019 Show Sponsors

A special thanks to the listed businesses and individuals who have kindly supported the Callington Show. Apologies for any sponsors who donated after this booklet was printed and therefore may be omitted from this list.

HORSE SPONSORSHIP

Stratco, Mt Barker
Surge Computing Services
T & T Wales
Talinga Grove Olives, Strathalbyn
The Courier, Mt Barker
The Garden Depot, Mt Barker
The General @ Cally, Callington
The Step Rd Winery, Langhorne Creek
The Southern Argus
Trade Winds Gear, Gawler
Two Tie The Knot Celebrant Services,
Callington
Tony Pasin MP
UBute Marquees, Callington
Valley Nursery, Hahndorf
Wisp Wines, McLaren Vale
Winterley Nursery, Callington
ZoosSA
5MU

Alannah Richards
Angle Vale Fodder
Beechwood Stud – Melinda Maloney
Betsy Chibnall
Champion Horse Transport
Denim Moloney
DQ Saddlery
Evans Family
Flying R Stud
Fricker Family
Gemma Salvestro
Greg Trembath
Guistozzi Family
Harris Real Estate, Stirling
Hoad Fisheries
Hopkins Saddlery
Lily's Stud
Melbrook Park
Posiden Equine, South Australia
Rebecca Bartolas
Rebecca Bartolas
Renee Dodson
Sarah Barker
Schaefer Haulage
Southern Sport Horses
Starz Sweets
Vicky & Chris Lawrie

THANK YOU!

The Callington A & H Society would like to thank the Exhibitors and all of the people who provide the Static Displays, Trade Space and Amusements. Without your support the Show would not be possible.

THANK YOU!



Thank you

We would like to take this opportunity in joining all other South Australian Show Societies in extending our sincere thanks and appreciation to the sponsors of the Agricultural Societies Council of South Australia.

We acknowledge the aid and support of the following organisations listed below that are connected with all events associated with the Agricultural Societies Council and the Country Show Societies of South Australia.

Please support the organisations that support us.



Government of South Australia

Primary Industries and Regions SA



Stock journal



SOUTHERN COUNTRY SHOWS ASSOCIATION

LIFE MEMBERS:	Messrs B. H. Basham, A. G. Air and C. L. Dunn (all dec'd) Mr Michael Scott ASM, Mrs Pat McAlinden, Mrs Carol Youles, Mr Rex Liebelt		
PATRONS:	Mr Michael Scott, Mr Phil Miegel, Mrs Pat McAlinden, Mrs Carol Youles		
PRESIDENT:	Mrs Julianne Wandel, PO Box 272, Tintinara, SA, 5266 Phone (08) 8575 8036, Mobile 0429 098 526		
SENIOR VICE PRESIDENT:	Mr Clive Wundersitz, Phone (08) 8538 5064		
JUNIOR VICE PRESIDENT:	Miss Nicole Filsell, Mobile 0448 868 143		
SECRETARY:	Mr Rex Liebelt, 14 Lime Street, Strathalbyn, SA, 5255 Phone (08) 7511 7248 , Mobile 0407 181 664		
ASSISTANT SECRETARY:	Mrs Gayle Garrett, Mobile 0419 494 275		
OUTSTANDING CONTRIBUTION AWARDS:	2008: Helen Brewer (dec'd)		
2009: Connie Launer	2010: Dillis Wright (dec'd)	2011: Rex Liebelt	2012: Jeff Evans
2013: Malcolm Maywald	2014: Alice Jericho	2015: Jan White	2017: Colin Rawlins
2017: Thelma Pfeiffer	2018: Leslie Gemmell		

SOUTHERN COUNTRY SHOWS ASSOCIATION

LIST OF SHOW DATES AND SECRETARIES

	<u>2019</u>	<u>2020</u>
MURRAY BRIDGE A & H SOCIETY INC. Mrs Megan Morse PO Box 315, Murray Bridge 5253 Office: (08) 8531 0248 www.murraybridgeshow.com.au	Sat & Sun Sept 28th & 29th	Sat & Sun Sept 26th & 27th
YANKALILLA, RAPID BAY & MYPONGA A & H SOCIETY INC. Mr Brian Matthews PO Box 215, Yankalilla 5203 Phone: 0484 377 062 Office Ph/ Fax (08) 8558 2119 Email: secretaryYankalillashow@gmail.com www.yankshow.com	Sat Oct 5th	Sat Oct 3rd
STRATHALBYN AGRICULTURAL SOCIETY INC. Ms Robyn Van Dok PO Box 713, Strathalbyn 5255 Mobile: 0430 902 907 www.strathalbynshow.com.au	Mon Oct 7th	Mon Oct 5th
HORSE SHOW	Oct Sun 6th	Oct Sun 4th
SOUTHERN AGRICULTURAL SOCIETY INC. (PORT ELLIOT) Mrs Gayle Garrett PO Box 399, Victor Harbor 5211 Mobile: 0419 494 275 www.portelliotsow.com.au	Sat & Sun Oct 12th & 13th	Sat & Sun Oct 10th & 11th
COONALPYN & DISTRICT A & H SOCIETY INC Mrs Nadene Jericho PO Box 29, Coonalpyn 5265 Phone (08) 8571 1002 www.coonalpynshow.info	Sat Oct 19th	Sat Oct 17th

SOUTHERN COUNTRY SHOWS ASSOCIATION

LIST OF SHOW DATES AND SECRETARIES cont..

	2019	2020
CALLINGTON A & H SOCIETY INC.		
Mrs Judy Paech	Sun	Sun
PO Box 21, Callington 5254	Oct 27th	Oct 25th
Phone: (08) 8538 5092 Mobile: 0415 701 493 www.callingtonshow.com.au		

URAILLA & SUMMERTOWN H & F SOCIETY INC.		
Mrs Annie Lockier	Sun	Sun
PO Box 87, Uraidla 5142	Nov 3rd	Nov 1st
Phone: 8390 3653 Mobile: 0413 073 603 www.uraidlashow.com		

KANGAROO ISLAND SHOWS ASSOCIATION

KANGAROO ISLAND SHOW (KINGSCOTE)	Sat
	Nov 2nd
PARNDANA SHOW	Sat
	Nov 16th

CENTRAL DISTRICTS SHOWS ASSOCIATION - 2020 SHOW DATES

Angaston Show – Sat Feb 29 & Sun Mar 1	Mt Pleasant Show – Sat March 21
Mannum Show – Sat March 7	Mt Barker Show – Sat March 28
Tanunda Show – Sat March 14	

The 2019 Stock Journal : Royal Adelaide Show Rural Ambassador & Young Rural Ambassador Awards

This Award is conducted by the Agricultural Societies Council of SA who will be duly responsible for selecting the State winner during the course of the Royal Adelaide Show. The Awards will be run by qualifications through country shows to association finals with a State final being held at the Royal Adelaide Show. **Full details and entry forms available from the Secretary.** Entries close on 1st October 2019.

Aims:

- To highlight the importance of youth in rural South Australia and in particular the agricultural show movement.
- To identify and encourage enthusiastic, skilful, industrious and unselfish young people.
- To give young people a forum to express their views through education and experience and develop closer links with the agricultural industries.

Entry Requirements:

- **Rural Ambassador** applicants must be **aged between 20 years and 30 years** inclusive at the time of their local show.
- **Young Rural Ambassador** applicants must be **aged between 16 years and 19 years** inclusive at the time of their local show.
- Provide information indicating their reasons for applying together with details of work experience, community participation and agricultural show involvement.
- To represent Callington, must reside within 50kms of the Callington Post Office.
- Be enthusiastic and knowledgeable about rural life and affairs and agricultural shows.
- Be able to spend the required time at the Local Show, Group Level finals and the State Final at the Royal Adelaide Show.

SOUTHERN COUNTRY SHOWS ASSOCIATION RULES

No entry will be received from any person disqualified by any Society in this Association, or by the Southern Country Shows Association, during the period of such disqualification. Should an entry be accepted it shall, when discovered, be deemed void and the entry fee may be forfeited.

2019 AGGREGATE TROPHIES

The following trophies to be won outright during the 2019 series of Annual Shows affiliated with the above association by the competitor exhibiting in at least two (2) shows. To be won by the exhibitor who gains the Highest Aggregate number of points. Points allotted: First, 5 points; Second, 3 points.

R.A.H.S. MEDALLION: JAMS & PRESERVES

HORSES
POULTRY
DAIRY CATTLE
BEEF CATTLE
SHORT WOOL SHEEP
LONG WOOL SHEEP
WOOL
EGGS
FRUIT & VEGETABLES

ART
PHOTOGRAPHY
COOKERY
CUT FLOWERS
POTTED PLANTS
FLORAL ART
NEEDLEWORK
CRAFT
HOME PRODUCE

JUNIOR HANDLER
JUNIOR ART
JUNIOR POULTRY
JUNIOR COOKERY
JUNIOR HANDICRAFT
JUNIOR PHOTOGRAPHY
JUNIOR LEGO
JUNIOR FLORAL ART
WOODWORK

The Southern Country Shows Association acknowledges with gratitude the following companies' & individual's support for the Aggregate Trophies:

Mt Barker Fodder
Royal A & H Society of SA Inc
G & J East Machinery, Strathalbyn
Elders, Strathalbyn
Neutrog Australia, Kanmantoo
Coonalpyn A & H Society
Spotlight, Mt Barker
Ned's Emporium
Crystal Creations on High Street, Strathalbyn
Seaside Secretarial
Julianne Wandel, Culburra
Michael Hall, Brukunga

Laucke Flour Mills, Strathalbyn
Strathalbyn Home Hardware
Daish Irrigation & Fodder, Murray Bridge
& Strathalbyn
Murray Bridge Poultry & Pigeon Club
Compass Farm Feeds, Mt Compass
Bunnings, Mt Barker
Victoria Hotel, Strathalbyn
Strathalbyn Amcal Pharmacy
Carol Youles, Middleton
Rex & Leah Liebelt, Strathalbyn
Phil Miegel, Patron

A joint SCSA / CDSA Perpetual Trophy has been donated by Damien Liebelt and Jacquie Francis to an exhibitor who exhibits in a minimum of 2 shows in each association. This year's section is JAMS & PRESERVES.

Presentation rotates and in 2020 will be presented at the SCSA dinner.

2019/20 Section is JAMS & PRESERVES; 2020/21 is BEEF CATTLE 2021/22 is PHOTOGRAPHY

2017 Winner: POULTRY – Rex & Leah Liebelt, 2018 Winner: COOKERY – Carolyn Johnson

2019 Winner: SHEEP - Helen Wright

2019	A.S.C.S.A.	Rich Fruit Cake and Genoa Cake Semi - Finals – Yankalilla
2019	S.C.S.A.	Trophy Presentation Night – Friday December 6 th – Uraidla
2020	S.C.S.A.	Annual Dinner & YRA Finals – Saturday May 2nd – South Coast
2020	S.C.S.A.	CWA / Laucke's Scone Finals – Saturday May 2nd – South Coast

SOUTHERN COUNTRY SHOWS ASSOCIATION 2018 AGGREGATE TROPHY SPONSORS AND WINNERS

Trophy	Winner	Donor
Horses	Victoria & Caitlin Fricker, Walkerville	Southern Country Shows Assoc.
Dairy Cattle	Boldview Farms, Jervois (Braendler Family)	G & J East Machinery, Strathalbyn
Beef Cattle	Knockandoo Beef Cattle (SB & R Vivian, Cowirra)	Phil Miegel, Patron
Long Wool Sheep	Helen Wright, Macclesfield "Pebblestone"	G & J East Machinery, Strathalbyn
Wool	Lucernbrae Props, Callington	Callington A & H Society
Poultry	Hall Family, Hahndorf (Ron, Verity, Michael & Mel Hall)	Strathalbyn Poultry & Pigeon Society Inc
Photography	Stuart Daddow, Victor Harbor	Medallion - Royal A & H Society Inc
Fruit & Vegetables	Colin & Merle Rawlins, Murray Bridge	Seaside Secretarial, Victor Harbor
Cut Flowers	Thelma Pfeiffer, Mt Barker	Neutrog Australia, Kanmantoo
Potted Plants	Marie Fendler, Mt Torrens	Victoria Hotel, Strathalbyn
Cookery	Carolyn Johnson, Peake	Strathalbyn Home Hardware
Home Produce	Anna Scheepers, Murray Bridge	Laucke Flour Mills, Strathalbyn
Eggs	Rex & Leah Liebelt, Strathalbyn	Rex & Leah Liebelt, Strathalbyn
Art	Natasha McLoughlin, Murray Bridge	Mt Barker Fodder
Needlework	Kathleen Bentley, Strathalbyn	Carol Youles, Middleton
Crafts	Jessica Williams, Murray Bridge	Rex & Leah Liebelt, Strathalbyn
Woodwork	Joseph Williams, Murray Bridge	Daish Irrigation & Fodder, Strathalbyn & Murray Bridge
Junior Cookery	Elsie Johnson, Peake	Michael & Mel Hall, Brukunga
Junior Poultry	Tylar Fix, Tailm Bend	Laucke Flour Mills, Strathalbyn
Junior Art	Cooper Geue, Strathalbyn	Strathalbyn & Districts Poultry & Pigeon Club
Junior Handicrafts	Elsie Johnson, Peake	Julianne Wandel, Culburra
Junior Lego	Emily Heldna, Willyaroo	Crystal Creations on High St, Strathalbyn
Junior Photography	Jasmine Geue, Strathalbyn	Julianne Wandel, Culburra
Jnr Photography 2017	Sophie Jones, Murray Bridge	Callington A & H Society
		Southern Country Shows Assoc.

Thanks also to: Strathalbyn Amcal Pharmacy

NOT WON - Short Wool Sheep, Floral Art, Junior Floral Art, Junior Handler

2018 Rich Fruit Cake Championship – Cheryl Miegel

2018 Genoa Cake Championship – Vaughan Wilson

2018 Laucke/ CWA Scone Competition – Peter Crowley

SCSA YOUNG RURAL AMBASSADOR:

2019 Rural Ambassador – Lauren Osborne (Uraidla Show)

2019 Young Rural Ambassador – Bridget Johansen (Uraidla Show)

Callington A & H Society Inc

RULES AND REGULATIONS

GENERAL

1. Admission to ground – Adults: \$10.00, Pensioners/Student Cardholders: \$6.00, Children 5yrs-12yrs: \$2.00, Children 4yrs and Under: Free.
2. Membership of the Callington A&H Society will be \$20. This entitles members to vote at all meetings, and to receive tickets for two adults and two children and a Show Book for this year's show. Membership fees must be paid at least 7 days prior to the Show.
3. All persons must wear the wristband provided, when entering the Show.
4. The Committee reserves the right to postpone the date of the Show or to close the Show should it be advisable to do so, without incurring any liability by so postponing or abandoning.
5. Unless by prior arrangement, the Callington Show will take no responsibility for goods/exhibits not collected by 5.00pm on the day of the Show.
6. All rulings of the Committee shall be final.
7. **SPECIAL NOTE / DISCLAIMER:** While every care has been exercised in the compilation of this Show Book, the committee will not hold itself responsible for any errors or omissions therein, and reserves the right to amend the order of running of events should such be deemed necessary.
8. The show has a **NO DOG** policy. Service Dogs exempt.

TRADE SPACE & STALL HOLDERS

9. Persons are invited to add to the attraction of the Show by exhibiting anything rare or of choice without admission fee subject to the approval by the Committee.
10. **Trade Space** exhibitors can obtain space by application to the Secretary. Applications can be downloaded from the Show website. Two Free Entry Passes will be supplied per stall if payment of fee is received at least two weeks prior to the Show. Stallholders paying after this date will be required to pay for full admission.
11. **General Stall Fees** start at \$40 for a 4x4 metre space for general public, extra for powered sites (limited). Please see Trade Space Application Form for more information.
12. **Callington Show must sight a Certificate of Currency of Insurance Policy.**
13. Gates open at 6.30am, no vehicles allowed on or around the oval between 9.30am - 4.00pm.

EXHIBITORS

14. Entries in all classes must be made on the forms provided by the Show, and addressed to the Secretary, to be received no later than the date specified. **A SEPARATE FORM MUST BE USED FOR EACH SECTION.** Exhibitors are encouraged to enter early. **No Late Entries Accepted - No Phone Entries.** The Convenor will not be responsible for any inaccuracies which may occur if the foregoing provisions are not complied with.
15. All Fees must accompany Entry Forms by the specified date. **Note** some sections require exhibit to be delivered with entry fees.

16. All entries are accepted subject to the Rules and Regulations of the Show.
17. **Junior Exhibitors** must be aged 16 or under as of 1st November 2019.
18. Entry Forms are provided in the centre of the Show book. Additional Entry Forms can be supplied on request to the Secretary, photocopied from the Show book or obtained from the website.
19. All Hall Exhibits must be staged on Saturday 27th October 2019 by **NO LATER THAN 12.00noon** sharp for judging unless otherwise stated.
20. All exhibits must be bona fide property of the exhibitor. Exhibits that have previously won FIRST PRIZE at the Callington Show are ineligible to compete.
21. No exhibitor's name to appear on any exhibit until after the prizes have been awarded.
22. All exhibitors and general public **MUST** leave the Hall while judging is in progress. Convenors, officials and stewards excepted.
23. No exhibitor or his agent, including stewards, will have any personal communications with the judges while they are completing their duties. On it being proven that such communication has occurred, the exhibitor shall be disqualified.
24. Any person proven, to the satisfaction of the Committee, guilty of any fraudulent or discreditable conduct in connection with any entry form or exhibit, or of using any abusive or unseemly remarks to a Judge or Official may, in addition to forfeiting all prize-money awarded at the Show at which such conduct may occur, be declared incapable of competing for or winning any prizes at any Show held by this Committee for such period as the Committee may decide.
25. No prize will be awarded unless an exhibit is deemed worthy by the judges, who may award second and third prizes in lieu of first and second.
26. The judge's decision is final.
27. The Convenor has the right to add extra classes, if enough entries require such action.
28. Champion prizes will be awarded to the best exhibits as selected by the Judges. An Aggregate trophy will be awarded for the most Hall points gained. Points awarded are 1st – 5 points, 2nd – 3 points, 3rd – 1 point. In the event of a tie, for aggregate points, the competitor with the most first prizes shall be deemed the winner. If this fails to decide the winner, lots will be drawn.
29. An exhibitor (in any section) refusing to obey any reasonable order of the Steward/ Official in charge, may have their exhibit withdrawn by the Steward/Official from the consideration of the Judge, and be disqualified from competing at further Shows.
30. Except where stipulated, no exhibits shall be removed from the grounds or from the hall **on Sunday until 4.15pm**. Any trophies/prizes should be collected from the Convenor at time of collection of exhibit. All exhibitors are requested to check the section schedules for conditions of entry. **AT THE TIME OF COLLECTION OF EXHIBITS A COPY OF ENTRY FORM MUST BE PRESENTED IN ORDER TO COLLECT THE EXHIBIT AND/OR ANY PRIZE MONEY.**
31. **PRIZE MONEY** not collected on the day of the Show will be forfeited.
32. **TROPHIES** not collected within 14 days of the Show will be forfeited.
33. Every care will be taken of exhibits, but the Committee will not, under any circumstances, hold itself responsible for any loss or damage of exhibits at the Show.



SECTION A - ART

CONVENOR: Kathy Schneider-Roberts Ph: 0405 124 485

ENTRY FORMS WITH FEES, IN ENVELOPE, MUST BE RECEIVED BY THE SECRETARY,
PO Box 21, Callington 5254, **BEFORE 4.00PM ON WED. 16th October, OR,**
delivered to the Show Office at the Callington Oval or via email by 5.00PM FRI. 18th October.
No late or phone entries will be accepted.

- Entry fee per Open exhibit – 50c inc GST. must accompany entry form.
- Entry fee per Junior exhibit and Special Needs – 20c inc GST. must accompany entry form.
- **Exhibits must be delivered on Saturday 26th October to the Callington Memorial Hall between 7.30am and 12.00noon. Exhibits to be staged by 12.00noon for judging at 12.30pm. (NO EXHIBITORS ALLOWED IN HALL DURING JUDGING).**
- **NO EXHIBIT to be removed before 4.15pm on Sunday 27th October.**
- Exhibits to be the work of individual exhibitors.
- Adult exhibits that **DO NOT** carry suitable attachments for hanging **WILL NOT BE ACCEPTED.**
- Entries limited to THREE (3) per class.
- A4 size drawings must be presented in a plastic sleeve for pinning up.
- The utmost care of exhibits will be taken, but no responsibility for loss or damage will be accepted by the Show Society.
- All exhibits must have the name, address and class number clearly printed on the back.
- 1st 2nd and 3rd place winners of each class receive a certificate.
- 1st 2nd and 3rd place winners of each class in Junior and Special Needs will receive a ribbon.
- Prize money will be awarded 1st - \$1.00, 2nd – 50c.
- Champion Sash & Prize will be awarded to most outstanding exhibit in each section.
- Grand Champion Sash will be presented to the **best overall** exhibit in Open & Junior sections.
- Aggregate Sash will be awarded to the exhibitor gaining the most overall points in this Section.

Grand Champion Prize Donated by:
Junior Grand Champion Prize Donated by:
Aggregate Prize Donated by:

Duthy Street Art Supplies, Unley
Brooks Cycle Depot, Murray Bridge
Elephant's Rest African Garden Gallery,
Callington

SECTION A1- OPEN ART *Kanmantoo General Store* *donated a prize for Champion*

1. Painting, any medium
2. Drawing, any medium, any subject
3. Portrait/figure, any medium
4. Sculpture, any medium
5. Collage, any medium
6. Mosaic Art, any medium
7. Anti-Stress colouring in, any medium
8. Any other subject, any medium



SECTION A2 – INTERMEDIATE ART **(17 to 19 years)** *Esther Mills* *donated a prize for Champion*

9. Drawing, any medium
10. Painting, any medium
11. Collage, any medium
12. Sculpture, any medium
13. Mosaic Art, any medium
14. Any other subject, any medium

**SECTION A3 – JUNIOR ART
(14 to 16 years)**

***Kanmantoo Bacon & Quality Meats
donated a prize for Champion***

- 15. Drawing, any medium
- 16. Painting, any medium
- 17. Collage, any medium
- 18. Sculpture, any medium
- 19. Mosaic, any medium
- 20. Any other subject, any medium

**SECTION A4 – JUNIOR ART
(11 to 13 years)**

***Bridge Bowl, Murray Bridge
donated a voucher for Champion***

- 21. Drawing, any medium
- 22. Painting, any medium
- 23. Collage, any medium
- 24. Sculpture, any medium
- 25. Mosaic Art, any medium
- 26. Any other subject, any medium

**SECTION A5 – JUNIOR ART
(8 to 10 years)**

***Bridge Bowl, Murray Bridge
donated a voucher for Champion***

- 27. Drawing, any medium
- 28. Painting, any medium
- 29. Collage, any medium
- 30. Sculpture, any medium
- 31. Mosaic Art, any medium
- 32. Any other subject, any medium

**SECTION A6 – JUNIOR ART
(5 to 7 years)**

***Rose Ashton
donated a prize for Champion***

- 33. Drawing, any medium
- 34. Painting, any medium
- 35. Collage, any medium
- 36. Sculpture, any medium
- 37. Mosaic Art, any medium
- 38. Any other subject, any medium

**SECTION A7 – JUNIOR ART
(4 years and under)**

***Clive & Cherrol Wundersitz
donated a prize for Champion***

- 39. Drawing, any medium
- 40. Painting, any medium
- 41. Collage, any medium
- 42. Sculpture, any medium
- 43. Mosaic Art, any medium
- 44. Any other subject, any medium

SECTION A8 – SPECIAL NEEDS ART

***The General @ Cally, Callington
donated a prize for Champion***

- 45. Drawing, any medium
- 46. Painting, any medium
- 47. Collage, any medium
- 48. Picture, hand made
- 49. Sculpture, any medium
- 50. Mosaic Art, any medium
- 51. Any other subject, any medium





SECTION B - PHOTOGRAPHY

CONVENOR: Peggy Moyes Ph: 85385 389

STEWARDS: Ken Moyes, Melissa Hall

ENTRY FORMS TOGETHER WITH ENTRY FEES and EXHIBIT, IN ENVELOPE, MUST BE RECEIVED BY THE SECRETARY,

PO Box 21, Callington 5254, OR, delivered to the Show Office at the Callington Oval

BEFORE 4.00PM ON WED. 16th October, for judging prior to show.

No late or phone entries will be accepted.

- **Photographs must be submitted with entry forms and fees.**
- Entry fee per Open exhibit – 50c inc GST must accompany entry form.
- Entry fee per Junior & Special Needs exhibit – 20c inc GST must accompany entry form.
- Amateur photographers only. Digital prints accepted in all sections.
- All exhibits must be the work of the exhibitor.
- Items that have previously won first prize at the Callington Show are ineligible.
- **Please print SECTION, CLASS, NAME and ADDRESS on the back of each photo.**
- **Photos will be staged by Convenor prior to judging on Saturday 26th October (NO EXHIBITORS ALLOWED IN HALL DURING JUDGING).**
- Entries limited to THREE (3) per class.
- All prints to be mounted on plain, thin cardboard, with a minimum margin size of 2cm and a maximum margin of 5cm to allow for display and pinning of prints.
- Strictly no frames or glass
- **Maximum print size for all sections is 297mm x 210mm (A4)**
- Any prints that are unable to be pinned for display purposes (i.e. do not adhere to the above rules) will be disqualified.
- Entry fees will not be returned for disqualified prints.
- **NO EXHIBIT to be removed before 4.15pm on Sunday 27th October.**
- 1st 2nd and 3rd place winners of each class receive a certificate.
- 1st 2nd and 3rd place winners of each class in Junior sections will receive a ribbon.
- Prize money will be awarded 1st - \$1.00, 2nd – 50c.
- Champion Sash & Prize will be awarded to most outstanding exhibit in each section.
- Grand Champion Sash will be presented to the **best overall** exhibit in Open & Junior sections.
- Aggregate Sash will be awarded to the exhibitor gaining the most overall points in this Section.

Grand Champion Prize Donated by:

Junior Grand Champion Prize Donated by:

Aggregate Prize Donated by:

Lower Murray Grit Blasting, Murray Bridge

Lower Murray Grit Blasting, Murray Bridge

Rebekha Sharkie MP

SECTION B1 – OPEN

(includes Colour; Black and White;
Monochrome and Sepia)

For all those photo enthusiasts and club members.

**Battery World, Mt Barker
donated a voucher for Champion**

1. Nature: Plants, Flowers, Trees, Animals and Insects
2. People: Portraits, Children and Family
3. Land/Sea Scapes : Including sunset/rise
4. Night Photography
5. Architecture
6. Food

7. High Speed Photography
8. Event photography
9. Under Water
10. Australiana
11. Something based on the colour ORANGE
12. Any Legs



SECTION B2 – HAPPY SNAPPER

(includes Colour; Black and White;
Monochrome and Sepia)

No Photoshopped photos

Battery World, Mt Barker
donated a voucher for Champion

13. Nature: Plants, Flowers, Trees, Animals and Insects
14. Portraits, Children and Family
15. Land/Sea Scapes: Including sunset/rise
16. Action Photograph
17. Food
18. Holiday Photograph
19. Old time/Vintage
20. Steps or Stairs
21. Faith
22. Australiana
23. Underwater
24. Something based on the colour BLUE

SECTION B3 – LOCAL SECTION

Open only to residents of Callington/
Kamantoo, within 15km of the Callington
Post Office

The General @ Cally
donated a prize for Champion

25. Local Architecture
26. Local Scene
27. Local Event
28. Local Stock/Animals
29. Local People: Portraits, Children and Family
30. Hay
31. Local before and After Shots (Set of 2 only)



SECTION B4 - JUNIOR **(13-16years)**

(includes Colour; Black and White;
Monochrome and Sepia)

Ned's, Mt Barker
donated a prize for Champion

32. Nature: Plants, Flowers, Trees, Animals and Insects
33. People: Portraits, Children and Family
34. Land/Sea Scapes : Including sunset/rise
35. Holiday Photograph
36. A Winter Photograph
37. Sport

SECTION B5 - JUNIOR **(12 years and under)**

(includes Colour; Black and White;
Monochrome and Sepia)

Bridge Bowl, Murray bridge
donated a voucher for Champion

38. Nature: Plants, Flowers, Trees, Animals and Insects
39. People: Portraits, Children and Family
40. My Best Pet
41. Something Yucky
42. A Winter Photograph
43. Vegetables

SECTION B6 - SPECIAL NEEDS

(includes Colour; Black and White;
Monochrome and Sepia)

Ned's, Mt Barker
donated a prize for Champion

44. Nature: Plants, Flowers, Trees, Animals and Insects
45. Something the colour RED
46. A Holiday Photograph



SECTION C - COOKERY

CONVENOR: Barb Smithies Ph: 8388 8096 Mobile: 0432 908 475

STEWARDS: Teresa D'Adonna, Carolyn Johnson & Robert Addison

ENTRY FORMS WITH FEES, IN ENVELOPE, MUST BE RECEIVED BY THE SECRETARY,
PO Box 21, Callington 5254, **BEFORE 4.00PM ON WED. 16th October, OR,**
delivered to the Show Office at the Callington Oval or via email by 5.00PM FRI. 18th October.
No late or phone entries will be accepted.

- Entry fee per Open exhibit – 50c inc GST must accompany entry form.
- Entry fee per Junior or Special Needs exhibit – 20c inc GST must accompany entry form.
- Do not cool cakes on a wire rack as they leave marks. Cool on flat surface on a smooth cloth.
- All entries to be on paper / plastic plates /covered boards
- Exhibits to be displayed in OWN OVEN BAGS
- **No cooking to be done on day of judging**
- **Cakes to be iced - top only**
- Packet cake mixes will be disqualified unless otherwise stated
- Dust flour from base of scones, pizzas etc.
- No icing sugar to dust cream puffs/cakes.
- **Exhibits must be delivered on Saturday 26th October to the Callington Memorial Hall between 7.30am and 11.30am. Exhibits to be staged by 11.30am for judging at 12noon. (NO EXHIBITORS ALLOWED IN HALL DURING JUDGING).**
- NO EXHIBIT to be removed before 4.15pm on Sunday 27th October.
- Any exhibit not collected before 4.45pm on Sunday 27th October will be disposed of.
- 1st, 2nd and 3rd place winners of each class receive a certificate.
- 1st, 2nd and 3rd place winners of each class in Junior and Special Needs will receive a ribbon.
- Prize money will be awarded - 1st - \$1.00, 2nd - 50c.
- Champion Sash & Prize will be awarded to most outstanding exhibit in each section.
- Grand Champion Sash will be presented to the **best overall** exhibit in Open & Junior sections.
- Aggregate Sash and Prize will be awarded to the exhibitor gaining the most overall points in Open and Junior Sections.

Grand Champion Prize donated by:

Junior Grand Champion Prize donated by:

Aggregate Prize donated by:

Junior Aggregate Prize donated by:

Encouragement Award donated by:

First Time Exhibitor Award donated by:

Two Tie the Knot Celebrant Services, Callington

Old Tailem Town, Tailem Bend

Esther Mills

ZoosSA, Monarto

Gardner Family

Carolyn Johnson

SECTION CI - OPEN SPONGE & FANCY COOKING

**Gemma Paech
donated a prize for Champion**

1. Honey Sponge Roll – no cut ends
2. Chocolate Sponge Roll – cream filled
3. Sponge Sandwich – jam filled
4. 4 Cream Puffs – 2 filled
5. 5 Macarons - 3 distinct - 2 of each
6. 6 Biscuits – 3 distinct varieties – 2 of each
7. 5 Muffins - 1 variety, remove from cases
8. 5 Butterfly Cakes – cream filled
9. 6 Uncooked slices – 2 distinct varieties
- 3 of each

10. 6 Cooked slices—2 distinct varieties
- 3 of each
11. 5 Jelly Cakes
12. Baked Cheesecake - decorated
(approx. 20 cm)
13. Pavlova - decorated (approx 12 cm)
14. Gateau / Dessert Cake



SECTION C2 - OPEN CAKES & FRUIT CAKES

Cakes not to be iced unless specified

McCues Bakery, Murray Bridge
donated a voucher for Champion

15. Banana Cake – loaf/log, iced, (top only)
16. Chocolate Log Cake - iced, (top only)
17. Cake featuring Wine (exhibitors choice)
18. Jubilee Cake - iced
19. Boiled Fruit Cake
20. Light Fruit Cake
21. Dark Fruit Cake
22. Vegetable Cake
23. Date & nut roll (no cut ends)
24. Mango Diabetic Cake
25. Apple Tea Cake
26. Sultana Cake
27. Gluten Free Cake
28. Steamed Plum Pudding
29. Zebra Cake *see recipe pg 23
30. Males Only – Orange cake - iced, (top only)

SECTION C3 - OPEN PASTRIES, BREADS BUNS & SCONES

Bought pastry NOT allowed

Murray Bridge Newsagency & Gifts,
donated a prize for Champion

31. 2 Pasties – approx 15 cm
32. 5 Sausage Rolls
33. 5 Plain Scones
34. 5 Fruit Scones
35. 5 Savoury Scones
36. Pizza scrolls *see recipe pg 25
37. Savoury Pie - remove from tin
38. Quiche
39. German Stollen *see recipe pg 23
40. Fruit mince Pie - pastry top & bottom
41. Scottish Black Bun *see recipe pg 25
42. Loaf machine made Bread
43. Loaf Handmade Bread
44. Loaf Sour Dough Bread

SECTION C4 - SPECIAL NEEDS (ALL AGES)

Murray Bridge Newsagency & Gifts,
donated a prize for Champion

45. 5 Chocolate Chip Biscuits
46. Packet Cake - iced, top only

Zebra Cake

4 eggs
1 cup caster sugar
2 teaspoons vanilla
 $\frac{3}{4}$ cup vegetable oil
 $\frac{1}{2}$ cup milk
2 cups self raising flour
2 tablespoons cocoa

Butter Icing
200g unsalted butter
1 teaspoon vanilla
 $2\frac{1}{2}$ cups icing sugar

Grease 22 cm round cake pan. Line base & sides with baking paper.

Beat eggs, sugar & vanilla in small bowl for 5 minutes, until thick & creamy. Transfer to larger bowl.

Whisk oil & milk in jug to combine. Add oil mixture & sifted flour to egg mixture. Fold until just combined. Divide into 2 equal portions.

Fold cocoa into one portion.

Pour $\frac{1}{4}$ cup batter into centre prepared tin.

Pour $\frac{1}{4}$ cup chocolate batter into centre

of plain batter. Repeat with remaining batters.

Cook in moderate oven (180°C) for 45 minutes or until brown.

Stand in pan 10 minutes then turn onto board to cool. ICE TOP ONLY WHEN COOL

Ice when cool.

German Stollen

125g blanched almonds	1 teaspoon sugar
125 g mixed peel	$\frac{1}{2}$ cup lukewarm water
375 g raisins	5 cups plain flour
$\frac{1}{4}$ cup rum	250 g butter
60 g compressed yeast	$\frac{3}{4}$ cup sugar, extra
1 cup lukewarm milk	pinch salt

Chop almonds, mixed peel & raisins finely; place in bowl; pour over rum; stand 1 hour.

In another bowl cream yeast & sugar, add lukewarm water, stir well. Stand in warm place until frothy (approx 15 minutes).

Sift flour & salt; Rub in butter; Add extra sugar & fruit mixture; Mix well. Combine lukewarm milk & yeast mixture; Add to flour; Mix well; Cover & stand in warm place 35 – 40 minutes.

Turn out on lightly floured surface & knead well; Divide into two; Roll each half into oval shape, approx 2.5 cm thick; Fold one edge over lengthwise to within 2.5cm of other edge.

Place on greased oven trays & allow to rise in warm place (approx 45 minutes). Bake in moderate oven 45 – 50 minutes.

Sprinkle with castor sugar once cooled;

JUNIOR COOKERY

Cakes not to be iced unless specified

SECTION C5 - JUNIOR

(13 – 16 years)

Barb Smithies

donated a prize for Champion

- 47. 5 Chocolate Chip Biscuits
- 48. 5 plain Scones
- 49. 5 Coconut Macaroons
- 50. 5 Muffins - 1 variety, remove from cases
- 51. 5 Pikelets
- 52. Pizza Scrolls *see recipe pg 25
- 53. Packet Cake - iced (top only)
- 54. Chocolate Log Cake - iced (top only)
- 55. Zebra Cake
- 56. Apple Tea Cake
- 57. Banana loaf/log - iced (top only)
- 58. Loaf Bread

SECTION C6 - JUNIOR

(8 – 12 years)

Eric & Liz Gardner

donated a prize for Champion

- 59. 5 Chocolate Chip Biscuits
- 60. 5 plain Scones
- 61. 5 Muffins - 1 variety, remove from cases
- 62. 5 Pikelets
- 63. Packet cake - iced (top only)
- 64. Chocolate log cake – iced (top only)
- 65. Banana loaf/log - iced, top only
- 66. Apple Tea Cake
- 67. 5 Coconut Macaroons
- 68. Breakfast Tray

SECTION C7 - JUNIOR

(5 – 7 years)

Marie Fendler

donated a prize for Champion

- 69. Packet Cake – iced (top only)
- 70. 5 Chocolate Chip Biscuits
- 71. 5 Decorated Biscuits (bought or homemade)
- 72. 5 Coconut Macaroons
- 73. Healthy Packed Lunch Box
- 74. Breakfast Tray

SECTION C8 - JUNIOR

(4 years and under)

Kanmantoo Bacon & Quality Meats

donated a prize for Champion

- 75. 5 Chocolate Chip Biscuits
- 76. 5 Chocolate Crackles
- 77. 4 Decorated Biscuits (bought or homemade)
- 78. 5 Cornflake Cookies

DECORATIVE BAKING

Exhibits judged on visual appearance and presentation. Cakes must be displayed on a wooden cake board preferably with cleats. Foam & packet mix cake allowed.

SECTION C9 - OPEN

McCues Bakery, Murray Bridge

donated a voucher for Champion

- 79. Birthday cake - either fondant or butter cream
- 80. 6 decorated cupcakes - displayed on either board or stand
- 81. Edible Standing Christmas Tree, decorated (less than 25cm sq)

SECTION C10 - JUNIOR

16 Years & under

Adrian Pederick MP

donated a prize for Champion

- 82. Birthday cake - either fondant or butter cream
- 83. 4 Decorated Cupcakes - displayed on either board or stand
- 84. Edible Standing Christmas Tree, decorated (less than 25cm sq)

SECTION C11 - INDIVIDUAL/ FAMILY/GROUP

Old Tailem Town, Tailem Bend

donated a voucher for Champion

- 85. Gingerbread House – gingerbread to be made from scratch – include recipe
Surrounds will count towards points (Board size – no larger than 450mm X 600mm)

RECIPES

Pizza Scrolls

300g (2 cups) self-raising flour
Pinch of salt
90g butter, cut into cubes
160ml (2/3 cup) milk
Plain flour, to dust
60g (1/4 cup) pizza sauce
80g (1 cup) coarsely grated cheddar
150g Primo English Ham, coarsely chopped
1 x 225g can pineapple pieces, drained on paper towel
Extra milk, to brush

Preheat oven to 210°C. Line a baking tray with non-stick baking paper. Sift the flour & salt into a large bowl. Use your fingertips to rub the butter into the flour until it resembles fine breadcrumbs. Add the milk. Use a round-bladed knife in a cutting motion to mix until evenly incorporated & the mixture begins to hold together.

Turn the dough onto a lightly floured surface & gently knead until smooth. Use a lightly floured rolling pin to roll out the dough into a 30 x 40cm rectangle.

Spread the pizza sauce evenly over the dough, leaving a 2cm border around the edge. Sprinkle with the cheddar, ham & pineapple. Starting from a long side, roll up firmly to form a log. Brush the edge with a little extra milk & press down firmly to seal the log. Cut crossways into 12 equal portions, about 3cm thick. Place scrolls on the prepared tray. Bake in preheated oven for 25-30 minutes or until golden brown. Remove from oven & set aside to cool.

Scottish Black Bun

500 g raisins	½ cup sugar
500 g currants	2 tsp cinnamon
90 g blanched almonds	1 tsp cream of tartar
60 g mixed peel	½ tsp bicarb soda
2 cups plain flour	½ cup brandy
¼ tsp ground allspice	1 cup milk
2 tsp ground ginger	

Chop almonds & mixed peel.

Sift all dry ingredients into bowl; Mix in fruit & almonds. Add brandy & milk; mix to soft consistency; Set aside while making pastry.

Pastry

3 cups plain flour	125 g butter
Pinch salt	½ cup water (approx)
¼ tsp baking powder	1 egg

Sift flour, salt & baking powder into bowl; rub in butter until mixture resembles fine breadcrumbs. Mix to firm dough with water. Roll out pastry to fit greased loaf tin (23cm x 12cm approx); Line tin with pastry; fill with fruit mixture to within 1cm of top of pastry. Smooth top of fruit mixture.

Roll out remaining pastry to fit top of bun. Glaze edges of pastry with beaten egg, cover with pastry top, pinch edges together. Using sharp knife, create steam vents. Glaze top. Bake 2½ to 3 hours; Cool in tin on wire rack; turn out when cold.

Pizza Sauce (for scrolls)

1 can whole peeled tomatoes, in juice
1 clove garlic, peeled and minced
1 teaspoon dried oregano
Pinch fresh ground black pepper

1 small white onion finely diced and minced
3 to 4 fresh basil leaves
Pinch salt
Pinch sugar, optional

Empty the contents of the tomato can in a mixing bowl and coarsely crush the tomatoes with a fork leaving them just a little chunky. Sauté onions in olive oil, over medium heat, until slightly translucent. Add the garlic and sauté about a minute until golden. Add crushed tomatoes to the mix. Stir well and bring to a simmer. Season with salt and pepper, to taste; then add the fresh basil and oregano. Add a touch of sugar if desired or if tomatoes are tart. Simmer on a low flame, stirring often for at least 15 minutes. Sauce can be stored in refrigerator for a week in airtight container.

AGRICULTURAL SOCIETIES COUNCIL OF SA

RICH FRUIT CAKE & GENOA CAKE CHAMPIONSHIP

**SOUTHERN COUNTRY SHOWS ASSOCIATION
SEMI-FINALS**

**HELD AT
YANKALILLA SHOW
on SATURDAY 5th OCTOBER 2019**

COOKERY STEWARD: Glenys White, Ph. 0418 988 852

FREE ENTRY: 1 ENTRY PER EXHIBITOR
Entries close: 5.00pm, WEDNESDAY, 2nd OCTOBER, 2019

Entries to Indoor Convenor: Nicole Filsell, 6 Seaman Court, McLaren Vale SA 5171
Ph. 0448 868 143; Email: entriesyankalillashow@gmail.com

**Entry forms available in the Yankalilla Show Book
or from the Show's website - yankshow.com.au**

Fruit Cake and Genoa Cake exhibits **will be accepted on SATURDAY up to 9.00am** for judging and not to be removed until 4.00pm Saturday.

Please state whether RFC (Rich Fruit Cake) or GC (Genoa Cake) on entry form.

‘OPEN JUDGING’ TO BE HELD ON SATURDAY AT 11AM

Sponsored by SUNBEAM



RICH FRUIT CAKE CHAMPIONSHIP

Cake not to be iced. Use the Rich Fruit Cake Recipe (see below).

For hints go to sacountryshows.com

SUNBEAM PRODUCTS TO BE USED WHERE POSSIBLE

Prize money: First - \$60, Second - \$25, Third - \$10

INGREDIENTS:

250 grams butter
250 grams dark brown sugar
6 eggs
250 grams sultanas
250 grams raisins
200 grams currants
100 grams dates
60 grams chopped red glaze' cherries
60 grams mixed peel
60 grams chopped almonds
375 grams plain flour
1 teaspoon baking powder
1 teaspoon mixed spice
200 mls sherry or brandy

METHOD:

Mix together all fruits, and soak in the sherry or brandy overnight. Sift together flour, baking powder and spice. Cream together butter and sugar. Add the eggs one at a time, beating well after each addition, then alternatively add the fruit and flour and lastly the chopped nuts. Mix thoroughly. Place mixture into a prepared square tin (approx. 19-22cm in size). Bake in a slow oven for approx. 3 – 3 1/2 hours.



**Winner eligible to compete in the State Final to be held at the
2020 ROYAL ADELAIDE SHOW**

PRIZES: 1st - \$250, 2nd - \$100, 3rd - \$50

GENOA CAKE CHAMPIONSHIP

Exhibitor's own recipe to be used. There is no restriction on ingredients used. Cake not to be iced. Size and shape optional. No recipe need accompany exhibit.

SUNBEAM PRODUCTS TO BE USED WHERE POSSIBLE

**SEMI FINAL at YANKALILLA SHOW on SATURDAY
5th OCTOBER 2019**

Prize money: First - \$50, Second - \$20, Third - \$10

**Winner eligible to compete in the State Final to be held at
the 2020 ROYAL ADELAIDE SHOW**

PRIZES: 1st - \$200, 2nd - \$75, 3rd - \$40

2019 LAUCKE & CWA SCONE MIX COMPETITION

Sponsored by Laucke Flour Mills and The SA Country Women's Association

TO BE JUDGED AT CALLINGTON SHOW

**1st Prize winner eligible to compete in
Southern Country Shows Association final**

Competition Outline:

- Exhibits must be delivered on Saturday 26th October to the Callington Memorial Hall from 7.30am to 12.00noon. Exhibits to be staged by 12.00noon for judging at 12.30pm.
(NO EXHIBITORS ALLOWED IN HALL AT JUDGING).
- NO EXHIBIT to be removed before 4.15pm on Sunday 27th October.

- Best **SWEET SCONES** - variation of your scone recipe which **must** use the Laucke Country Women's Scone Mix as the base.
- Only one entry per person.
- Entrants are only eligible to win **one** local final.
- Winners from each Local Show to be eligible to enter and be judged at the appropriate Association Show.
- The 10 Association winners will then compete in a State Final as part of the 2020 Royal Adelaide Show.
- **No entry fee.**
- Entrants please note that you **DO NOT** have to follow the recipe on the back of the box. You use the mix as a base only.
- If the CWA Scone Mix is not available in your town please contact the show secretary.
- Revenue to the CWA from sales of the scone mix is used to assist drought affected families in South Australia and Interstate.



Judging Guidelines

1. 5 scones presented for judging.
2. Scones should be approximately 5cms in diameter.
3. Well risen, straight sides, thin golden crust top and bottom, no flour base.
4. Fine, moist texture, good crumb, good flavour and according to type.

Prize Allocation

- LOCAL**
- 1st Laucke Goods Hamper (value approx \$17)
 - 2nd Laucke Country Women's Scone Mix (1 x 1.2kg, value approx \$.55.00)
 - 3rd Laucke Country Women's Scone Mix (1 x 1.2kg, value approx. \$.55.00)

ASSOCIATION FINALS - TO BE HELD AT SCSA ANNUAL DINNER Sat 2nd May 2020

ASSOCIATION

- 1st \$40.00
- 2nd \$20.00
- 3rd \$10.00

STATE

- 1st \$200.00
- 2nd \$75.00
- 3rd \$40.00





Application for Membership 2019

Name: _____

Postal address: _____

Town: _____ Postcode: _____

Phone: _____

Email: _____

Show section/s entered if applicable: _____

Membership \$20.00

Payable by close of entries 18th October 2019

Members receive 2 adult + 2 child tickets & a copy of the Show book.

Direct payment to: BSB 105-025 A/c No. 053870340

Ref: your surname or phone number.

Cheques payable to: Callington A & H Society Inc

Please forward form & payment to

Judy Paech
Secretary, Callington A & H Society
PO Box 21
CALLINGTON SA 5254
ph 0415 701 493

Email: info@callingtonshow.com.au
www.callingtonshow.com.au
facebook.com/callingtonshow



SECTION E - CUT FLOWERS

CONVENOR: Raelene Wegener Ph: 0448 367 113

STEWARDS: Wendy Grundy and Anna Long

ENTRY FORMS WITH FEES, IN ENVELOPE, MUST BE RECEIVED BY THE SECRETARY,
PO Box 21, Callington 5254, **BEFORE 4.00PM ON WED. 16th October, OR,**
delivered to the Show Office at the Callington Oval or via email by 5.00PM FRI. 18th October.
No late or phone entries will be accepted.

- Entry fee per Open exhibit – 50c inc GST must accompany entry form.
- Entry fee per Junior and Special Needs exhibit – 20c inc GST must accompany entry form.
- Bottles for staging exhibits will be provided.
- **All produce to be grown by the exhibitor and placed by exhibitor.**
- **Exhibits must be delivered on Saturday 26th October to the Callington Memorial Hall between 7.30am and 12.00noon. Exhibits to be staged by 12.00noon for judging at 12.30pm. (NO EXHIBITORS ALLOWED IN HALL DURING JUDGING).**
- **NO EXHIBIT to be removed before 4.15pm on Sunday 27th October.**
- 1st 2nd and 3rd place winners of each class receive a certificate.
- 1st 2nd and 3rd place winners of each class in Junior and Special Needs will receive a ribbon.
- Prize money will be awarded 1st - \$1.00, 2nd – 50c.
- Champion Sash & Prize will be awarded to most outstanding exhibit in each section.
- Grand Champion Sash and prize will be presented to the **best overall** exhibit in Open & Junior Sections
- Aggregate Sash and Prize will be awarded to the exhibitor gaining the most overall points in the Section.

Grand Champion Prize Donated by:

Junior Grand Champion Prize Donated by:

Aggregate Prize Donated by:

Junior Aggregate Prize Donated by:

Mount Barker Therapeutic Centre

Colin Rawlins

Adrian Federick MP

Colin Rawlins

NOTE:

I bud (colour to show but not petals unfurling) &

I full Bloom (stamens must show & no buds.

A stem is defined as a new growth with only one flower or one bud. A cut is defined as a stem that carries more than one bloom, and/or bud or buds.

SECTION EI – ROSES - Bud or Bloom (OPEN)

Esther Mills

donated a prize for Champion

1. Pink Rose, I bloom
2. Pink Rose, I bud
3. Red Rose, I bloom
4. Red Rose, I bud
5. Yellow Rose, I bloom
6. Yellow Rose, I bud
7. White Rose, I bloom
8. White Rose, I bud
9. Orange Rose, I bloom
10. Orange Rose, I bud
11. Multi-coloured, I bloom
12. Multi-coloured, I bud
13. Miniature Rose, I cut (I or more blooms on I stem)
14. Roses 3 of I variety
15. Roses 3 distinct variety
16. Any other Rose/s, I cut

SECTION E2 – BULBOUS (OPEN)

**Auto Masters, Murray Bridge
donated a voucher for Champion**

17. Bearded Iris, I cut
18. Bearded Iris, 3 cuts
19. Spuria Iris, I cut
20. Spuria Iris, 3 cuts
21. Any other Iris, I cut
22. Arum Lily, I cut
23. Arum Lily, 3 cuts
24. Anemone, I bloom
25. Orchid, I spike
26. Orchid, 3 florets
27. Bulbous, 3 cuts
28. Any other Bulbous, I cut or I bloom (not already listed)

SECTION E3 – CUT FLOWERS (OPEN)

*Callington Clearance Warehouse
donated a voucher for Champion*

- 29. Daisies, 3 distinct blooms single
- 30. Daisies, 3 distinct blooms double
- 31. Daisy, 1 cut
- 32. Sweet Peas, 3 blooms, different colours
- 33. Pansies/Violas, 3 distinct blooms
- 34. Petunias, 3 blooms
- 35. Calendulas, 3 blooms
- 36. Antirrhinum, 1 cut
- 37. Fuschia, 1 cut
- 38. Foxglove, 1 cut
- 39. 3 Orange, distinct variety (1 cut of ea)
- 40. 3 Pink, distinct variety (1 cut of ea)
- 41. 3 Blue/Mauve, distinct variety (1 cut of ea)
- 42. 3 Red, distinct variety (1 cut of ea)
- 43. 3 White, distinct variety (1 cut of ea)
- 44. 3 Yellow, distinct variety (1 cut of ea)
- 45. Collection of Garden cuts, 3 distinct varies
- 46. Geranium / Pelargonium, single, 1 cut
- 47. Geranium / Pelargonium, single, 3 cuts
- 48. Geranium / Pelargonium, double, 1 cut
- 49. Geranium / Pelargonium, double, 3 cuts
- 50. Ivy Geranium, 3 distinct
- 51. Flowering Native, 1 cut
- 52. Flowering Native, 3 cuts
- 53. Any other flower, not already listed, 1 cut or bloom
- 54. Any other shrub, not already listed, 1 cut

SECTION E4 – CUT FLOWERS (JUNIOR, 16 years and under) Junior Exhibitor to stage own exhibits *Winterley Nursery, Callington donated plants for each class*

- 55. Rose, 1 bloom
- 56. Rose, 1 bud
- 57. Flowers (1 variety), 3 distinct
- 58. Flowers, 3 cuts or blooms
- 59. Flowering Native, 1 cut
- 60. Flowering Native, 3 cuts or blooms
- 61. Any shrub, 1 cut
- 62. Any shrub, 3 cuts
- 63. Any bulbous, 1 cut or 1 bloom
- 64. Any bulbous, 3 cuts or 3 blooms
- 65. Any other flower, 1 cut or bloom
- 66. Any other flower, 3 cuts or blooms

SECTION E5 – CUT FLOWERS (SPECIAL NEEDS) *Winterley Nursery, Callington donated plants for each class*

- 67. Any flower, 1 cut
- 68. Any shrub, 1 cut

Aggregate Points

The OPEN Exhibitor earning the most Aggregate Points in the Hall at the Callington Show will receive a \$50 cash prize.

The JUNIOR Exhibitor (16yrs or under) earning the most Aggregate Points in the Hall at the Callington Show will receive a \$35 cash prize.

The Exhibitor earning the most Aggregate Points in the Oval exhibits at the Callington Show will receive a \$35 cash prize.
Kindly donated by Roger Farley.

A Perpetual Trophy will be awarded to the exhibitor earning the most Aggregate Points over the WHOLE Callington Show.
Kindly donated by Galaxy Park.

2019 Callington Regional Spring Garden Competition



Open to: Dawesley, Kanmantoo, Callington, Monarto, Rockleigh and Hartley residents

Kindly sponsored by: *Neutrog Australia, Kanmantoo; Jan Farley*

Entry form: Fill out and return this page. Forms are also available from the Convenor, Callington and Kanmantoo General Stores or www.callingtonshow.com.au

Garden categories: (Judges will select the most appropriate category for your garden)

1. Small or cottage garden
2. Overall front / back garden
3. Young garden (under 18 months old)
4. Outdoor living area / individual feature
5. Large acreage / rural garden
6. Water wise garden
7. Productive home garden - ie fruits and vegetables
8. Native garden
9. Most improved (one garden will be selected from 2018 entries)
10. Any other type of garden, not yet mentioned

One garden out of all the 2019 entrants will be selected as Grand Champion.

Judging out of 30 points: 10 points awarded per criteria; Upkeep, Content & Appeal

Entry Fee: \$5 per residence (please include map if residence is hard to find)

Entry fee and form to be submitted by closing date, please return to:

Secretary, Judy Paech, PO Box 21, Callington **Friday 11th October 2019**

Judging commencing from: Sunday 13th October 2019

Callington Show Date: Sunday 27th October 2019. Garden Photos on display all day and **Awards Presentation in the Display Centre on the Oval at 1:30pm**

Convenor: Jen Pritchard, phone: 8537 0280

Name: Email:

Address:

Telephone:District: Fee Enclosed:

SECTION G - POTTED PLANTS

CONVENOR: Valda Jaensch Ph: 8538 5328
STEWARD: Wendy Thiele



ENTRY FORMS WITH FEES, IN ENVELOPE, MUST BE RECEIVED BY THE SECRETARY,
PO Box 21, Callington 5254, **BEFORE 4.00PM ON WED. 16th October, OR,**
delivered to the Show Office at the Callington Oval or via email by 5.00PM FRI. 18th October.
No late or phone entries will be accepted.

- Entry fee per Open exhibit – 50c inc GST must accompany entry form.
- Entry fee per Junior and Special Needs exhibit – 20c inc GST must accompany entry form.
- **Exhibits must be delivered on Saturday 26th October to the Callington Memorial Hall between 7.30am and 12.00noon. Exhibits to be staged by 12.00noon for judging at 12.30pm. (NO EXHIBITORS ALLOWED IN HALL DURING JUDGING).**
- **NO EXHIBIT to be removed before 4.15pm on Sunday 27th October.**
- All plants to be exhibited in pots not to exceed 30cm in diameter, and must be established in these pots.
- These conditions will be strictly enforced.
- 1st 2nd and 3rd place winners of each class receive a certificate.
- 1st 2nd and 3rd place winners of each class in Junior and Special Needs will receive a ribbon.
- Prize money will be awarded 1st - \$1.00, 2nd – 50c.
- Champion Sash & Prize will be awarded to most outstanding exhibit in each section.
- Grand Champion Sash will be presented to the **best overall** exhibit.
- Aggregate Sash & Prize will be awarded to the exhibitor gaining the most overall points in the Section.

Grand Champion Prize donated by:
Aggregate Prize donated by:

Callington Clearance Warehouse
Kevin & Valda Jaensch

SECTION G1 – OPEN **Adelaide Hills Panelworks, Nairne** **donated a prize for Champion**

1. Maiden Hair Fern – coarse
2. Maiden Hair Fern – fine
3. Any other variety fern
4. Foliage plant – green
5. Foliage plant – variegated or coloured
6. Geranium in bloom
7. Pelargonium in bloom
8. Colored leaf geranium
9. Succulent
10. Cactus
11. Pot plant in bloom
12. Plant in novel container
13. Herb
14. Fuchsia in bloom
15. Hanging Basket
16. Begonia
17. Any other plant

SECTION G2 – JUNIOR **(16 years and under)** **Marie Fendler** **donated a prize for Champion**

18. Plant in novel container
19. Pot plant in bloom
20. Foliage plant
21. Succulent or cactus

SECTION G3 – SPECIAL NEEDS **Winterley Nursery, Callington** **donated a plant for Champion**

22. Plant in novel container
23. Pot plant in bloom
24. Foliage plant
25. Succulent or cactus





SECTION H - HANDICRAFTS

CONVENOR: Debbie Lindsay Ph.0407 499 908
STEWARDS: Logan Lindsay & Cherrol Wundersitz

ENTRY FORMS WITH FEES, IN ENVELOPE, MUST BE RECEIVED BY THE SECRETARY,
PO Box 21, Callington 5254, **BEFORE 4.00PM ON WED. 16th October, OR,**
delivered to the Show Office at the Callington Oval or via email by 5.00PM FRI. 18th October.
No late or phone entries will be accepted.

- Entry fee per Open exhibit – 50c inc GST must accompany entry form.
- Entry fee per Special Needs exhibit – 20c inc GST must accompany entry form.
- **Exhibits must be delivered on Saturday 26th October to the Callington Memorial Hall between 7.30am and 12.00noon. Exhibits to be staged by 12.00noon for judging at 12.30pm. (NO EXHIBITORS ALLOWED IN HALL DURING JUDGING).**
- **NO EXHIBIT to be removed before 4.15pm on Sunday 27th October.**
- 1st 2nd and 3rd place winners of each class receive a certificate.
- 1st 2nd and 3rd place winners of each class in Special Needs will receive a ribbon.
- Prize money will be awarded – 1st - \$1.00, 2nd – 50c.
- Champion Sash & Prize will be awarded to most outstanding exhibit in each section.
- Grand Champion Sash will be presented to the **best overall** exhibit.
- Aggregate Sash and Prize will be awarded to the exhibitor gaining the most overall points in Section.

NOTE: All exhibits must be the work of the exhibitor. Items that have previously won ANY PRIZE at the Callington Show are ineligible. Utmost care of the exhibits will be taken, but the Show Society will accept no responsibility for loss or damage.

Grand Champion Prize donated by:

Old Tailem Town, Tailem Bend

Open Aggregate Prize donated by:

Adrian Pederick MP

SECTION H1 – NEEDLEWORK

**Murray Bridge Newsagency & Gifts
donated a prize for Champion**

1. Appliqué/embellished quilt
2. Applique any other item
3. Machine pieced and quilted quilt
4. Machine pieced patchwork item
5. Hand pieced and quilted quilt
6. Hand sewn item
7. Machine sewn garment
8. Machine sewn bag
9. Most attractive apron
10. Any other sewn item

SECTION H2 – EMBROIDERY/TAPESTRY

**Kanmantoo Bacon & Quality Meats
donated a prize for Champion**

11. Cross Stitch
12. Silk Embroidery
13. Wool Embroidery
14. Stumpwork or Dimensional Embroidery
15. Candlewicking
16. Tapestry
17. Any other

SECTION H3 – CROCHET & KNITTING

**Callington Craft Group
donated a voucher for Champion**

18. Crochet rug or blanket
19. Crochet beanie/scarf/gloves
20. Crochet any other
21. Hand Knitted Adult Garment
22. Hand Knitted Child's Garment
23. Hand Knitted beanie/ scarf/gloves
24. Hand Knitted any other
25. Hand Spun Knitted Article
26. Hand Felted article
27. Needle Felted article
28. Hand Spun Yarn (3 skiens per exhibit)
29. Machine Knitted Article
30. Weaving any kind
31. Any other Crochet or knitting



SECTION H4 – PAPER

***Memories on the Murray, Murray Bridge
donated a voucher for Champion***

- 32. Scrap Book Page - Pet Theme
- 33. Scrap Book Page - Holiday Theme
- 34. Origami - paper object
- 35. 3 Handmade cards - special occasion
- 36. Handmade card - handmade embellishment
- 37. Handmade card - pre- made embellishment
- 38. Handmade Card - Christmas
- 39. Paper Toile
- 40. Any Other

SECTION H5 – BEADS

***Farrago Clothing & Homewares, Mt Barker
donated a voucher for Champion***

- 41. Jewellery (Necklace, Bracelet etc)
- 42. Beaded Article
- 43. Embellished Article any medium
- 44. Beaded Knitted Article

SECTION H6 – PLASTIC, WOOD & METAL WORK

***Auto Masters, Murray Bridge
donated a voucher for Champion***

- 45. Wood Turning
- 46. Fine Joinery
- 47. Wooden Models and Toys
- 48. Metal Model and Toys
- 49. Item made from Plastic and Acrylic
- 50. Any other



SECTION H7 – CRAFT

***Trade Winds Gear, Gawler
donated a gift for Champion***

- 51. Pottery
- 52. Leatherwork
- 53. Lead light
- 54. Hat, any medium
- 55. Any other craft

SECTION H8 – OVER 70

***Mount Barker Therapeutic Massage Centre
donated a voucher for Champion***

- 56. Crochet any article
- 57. Hand Knitting
- 58. Tapestry / Cross Stitch
- 59. Embroidery
- 60. Quilting/ Patchwork,
- 61. Sewn Item
- 62. Any other

SECTION H9 – SPECIAL NEEDS

***Judy & Keith Paech
donated a prize for Champion***

- 63. Handmade Card
- 64. Hand Painted Article
- 65. Jewellery, any medium
- 66. Hand Knitted Scarf
- 67. Hand Stitched Article
- 68. Hand Made Hat, any medium
- 69. Any Other





SECTION J - JUNIOR HANDICRAFTS

CONVENOR: Deanna Clark Ph: 0438 364 823

ENTRY FORMS WITH FEES, IN ENVELOPE, MUST BE RECEIVED BY THE SECRETARY,
PO Box 21, Callington 5254, **BEFORE 4.00PM ON WED. 16th October, OR,**
delivered to the Show Office at the Callington Oval or via email by 5.00PM FRI. 18th October.
No late or phone entries will be accepted.

- Entry fee per Junior exhibit – 20c inc GST must accompany entry form.
- Exhibits must be delivered on **Saturday 26th October** to the **Callington Memorial Hall** between 7.30am and 12.00noon. Exhibits to be staged by 12.00noon for judging at 12.30pm. **(NO EXHIBITORS ALLOWED IN HALL DURING JUDGING).**
- **NO EXHIBIT** to be removed before 4.15pm on **Sunday 27th October.**
- 1st 2nd and 3rd place winners of each class receive a certificate and a ribbon.
- Prize money will be awarded – 1st - \$1.00, 2nd – 50c.
- Champion Sash & Prize will be awarded to most outstanding exhibit in each section.
- Grand Champion Sash will be presented to the **best overall** exhibit.
- Aggregate Sash and Prize will be awarded to the exhibitor gaining the most overall points in Section.

NOTE: All exhibits must be the work of the exhibitor. Items that have previously won **FIRST PRIZE** at the Callington Show are ineligible. Utmost care of the exhibits will be taken, but the Show Society will accept no responsibility for loss or damage.

Junior Grand Champion Prize donated by:
Junior Aggregate Prize donated by:

iseek Computing, Littlehampton
Old Tailem Town, Tailem Bend

SECTION J1 – JUNIOR **(12 years to 16 years)** *Brooks Cycle Depot, Murray Bridge* *donated a voucher for Champion*

1. Greeting Card
2. Sewing
3. Knitting
4. Item made from Wood or Metal or Plastic
5. Jewellery
6. Scrapbook page
7. Wearable Item
8. Decorated Phone / Tablet / Ipad Cover
9. Any Other



SECTION J2 – JUNIOR **(7 years to 11 years)** *Bridge Bowl, Murray Bridge* *donated a voucher for champion*

10. Greeting Card
11. Sewing
12. Knitting
13. Puppet
14. Jewellery
15. Papier Mache
16. Any Fabric Item
17. Decorated Tin or Box or Pencil Case
18. Any Other

SECTION J3 – JUNIOR **(6 years and under)** *Max (dec) & Maxine Paech* *donated a prize for Champion*

19. Greeting Card
20. Sewing
21. Weaving
22. Hand Puppet
23. Playdough
24. Any Fabric Item
25. Decorated Tin or Box or Pencil Case
26. Any Other

SECTION K - COLOURING COMPETITION

CONVENOR: Melissa Wegener Ph: 0430 220 002



ENTRIES MUST BE RECEIVED BY THE SECRETARY,
PO Box 21, Callington 5254, OR, delivered to the Show Office at the Callington Oval
BEFORE 4.00PM ON WED. 16th October, for judging prior to show.
No late or phone entries will be accepted.

- Entry fee: **FREE.**
- **Section, Class and Name to be clearly marked on back of page of entry.**
- **PLEASE PRESENT YOUR WORK IN A PLASTIC SLEEVE FOR PINNING UP.**
- **All entries on display at Callington Show on Sunday 27th October.**
- **NO EXHIBIT to be removed before 4.15pm on Sunday 27th October.**
- 1st 2nd and 3rd place winners of each class receive a certificate and a ribbon.
- Prize money will be awarded – 1st - \$1.00, 2nd – 50c.
- Colouring Competition any medium may be used eg crayon, textas, paint, pencils etc.
- The Exhibit must be the work of the exhibitor on the original entry form.

Sponsored by: *Bridge Bowl, Murray Bridge; Nairne Corner Takeaway; Battery World, Mt Barker*

SECTION K1 – Colouring Competition (OPEN, 17 years and over)

SECTION K2 – Colouring Competition (JUNIOR, 12 years to 16 years)

SECTION K3 – Colouring Competition (JUNIOR, 8 years to 11 years)

SECTION K4 – Colouring Competition (JUNIOR, 5 years to 7 years)

SECTION K5 – Colouring Competition (JUNIOR, 4 years and under)

SECTION K6 – Colouring Competition (SPECIAL NEEDS)

COLOURING COMPETITION ENTRY FORMS AVAILABLE FROM:

Secretary – www.callingtonshow.com.au or email: info@callingtonshow.com.au,
The General @ Cally, Kanmantoo General Store,
Callington Primary School, Murray Bridge Tourist Information Centre





SECTION L - LITERARY

CONVENOR: Mandy McPeake Ph. 0481 776 594

STEWARD: Lee McPeake

**ENTRY FORMS TOGETHER WITH FEES and EXHIBIT,
IN ENVELOPE & PLASTIC SLEEVE, MUST BE RECEIVED BY THE SECRETARY,
PO Box 21, Callington 5254, OR, delivered to the Show Office at the Callington Oval
BEFORE 4.00PM ON WED. 16th October, for judging prior to show.**

No late or phone entries will be accepted.

- **Exhibits must be submitted with entry forms and fees.**
- Entry fee per Open exhibit – 50c inc GST must accompany entry form and exhibit.
- Entry fee per Junior and Special Needs exhibit – 20c inc GST must accompany entry form and exhibit.
- All exhibits must be the work of the exhibitor.
- **Section, Class and Name to be clearly marked on reverse of page.**
- **ORIGINAL ENTRIES ONLY.**
- **PLEASE PRESENT YOUR WORK IN A PLASTIC SLEEVE FOR PINNING UP.**
- **All entries on show at Callington Hall on Sunday 27th October.**
- **NO EXHIBIT to be removed before 4.15pm on Sunday 27th October.**
- 1st 2nd and 3rd place winners of each class receive a certificate.
- 1st 2nd and 3rd place winners of each class in Junior and Special Needs will receive a ribbon.
- Prize money will be awarded 1st - \$1.00, 2nd – 50c.
- Champion Sash & Prize will be awarded to most outstanding exhibit in each section.
- Grand Champion Sash will be presented to the **best overall** exhibit in Open and Junior Sections.
- Aggregate Sash will be awarded to the exhibitor gaining the most overall points in this Section.

Grand Champion Prize donated by:

Junior Grand Champion Prize donated by:

Aggregate Prize donated by:

Lower Murray Grit Blasting, Murray Bridge

Lower Murray Grit Blasting, Murray Bridge

iseek computing, Littlehampton

SECTION L1 – LITERARY (OPEN)

Kanmantoo General store

donated a prize

(limit 1 page)

1. Poem, any theme
2. Story, any subject (true, funny, made up)
3. Poem / Limerick / Short Story about Callington

SECTION L2 – LITERARY

(JUNIOR, 13 years to 16 years)

Farrago Clothing & Homewares, Mt Barker

donated a voucher

(limit 1 page)

4. Poem, any theme
5. Story, any subject (true, funny, made up)
6. Poem / Limerick / Short Story about Callington

SECTION L3 – LITERARY

(JUNIOR, 9 years to 12 years)

Bridge Bowl, Murray Bridge, donated a voucher

(limit 1 page)

7. Poem, any theme
8. Story, any subject (true, funny, made up)

SECTION L4 – LITERARY (JUNIOR, 8 years and under)

Adrian Pederick MP

donated a prize

(limit 1 page)

9. Poem, any theme
10. Story, any subject (true, funny, made up)

SECTION L5 – SPECIAL NEEDS

Nairne Corner Takeaway

donated a voucher

(limit 1 page)

11. Poem, any theme
12. Story, any subject (true, funny, made up)



SECTION M – LEGO

CONVENOR: Jodie Wegener Ph: 0407 701 980

STEWARD: Austin Wegener

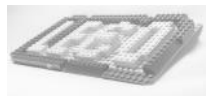

ENTRY FORMS WITH FEES, IN ENVELOPE, MUST BE RECEIVED BY THE SECRETARY,

PO Box 21, Callington 5254, **BEFORE 4.00PM ON WED. 16th October, OR,**
delivered to the Show Office at the Callington Oval or via email by 5.00PM FRI. 18th October.
No late or phone entries will be accepted.

- Entry fee per Open exhibit – 50c inc GST must accompany entry form.
- Entry fee per Junior/Special needs exhibit – 20c inc GST must accompany entry form.
- All exhibits must be the work of the exhibitor.
- “Kit” classes will be judged based on level of skill for child’s age.
- **Section, Class and Name to be clearly marked.**
- **No Technic, must be personal creation of exhibitor. No motorized accepted.**
- **Exhibits must be delivered on Saturday 26th October to the Callington Memorial Hall between 7.30am and 12.00noon. Exhibits to be staged by 12.00noon for judging at 12.30pm. (NO EXHIBITORS ALLOWED IN HALL DURING JUDGING).**
- **NO EXHIBIT to be removed before 4.15pm on Sunday 27th October.**
- 1st 2nd and 3rd place winners of each class receive a certificate and a ribbon.
- Prize money will be awarded 1st - \$1.00, 2nd – 50c.
- Prizes will be awarded at the judges discretion.
- Champion Sash will be given to Best Boy and Best Girl exhibits overall.

**All exhibits to be on boards no bigger than 180cm2 eg (60cm x 30cm),
(25cm x 72cm) or (42 x 42cm) and not to exceed 40cm in height.**

Proudly sponsored by:

***Murray Bridge Newsagency and Gifts
Jodie Wegener***

SECTION M1 – Boys

1. 4 years and under - DUPLO
2. 5-6 years
3. 7-9 years
4. 10-12 years
5. Kit - following instructions



SECTION M2 - Girls

6. 4 years and under - DUPLO
7. 5-6 years
8. 7-9 years
9. 10-12 years
10. Kit - following instructions

SECTION M3 - Special Needs

11. Special Needs

SECTION M4 - Open age

12. Open age
13. Combined effort





SECTION N – SCARECROWS, HATS & BOOTS & MINIATURE GARDENS

CONVENOR: Jarrod Craven 0419 548 703



ENTRY FORMS WITH FEES, IN ENVELOPE, MUST BE RECEIVED BY THE SECRETARY,
PO Box 21, Callington 5254, **BEFORE 4.00PM ON WED. 16th October, OR,**
delivered to the Show Office at the Callington Oval or via email by 5.00PM FRI. 18th October.
No late or phone entries will be accepted.

- Entry fee per Open or Combined exhibit – 50c inc GST must accompany entry form.
- Entry fee per Junior exhibit – 20c inc GST must accompany entry form.
- The object of a scarecrow is to deter birds & other predators from damaging crops. They must be suited to outdoor conditions. Entries will be judged on their perceived ability to deter, their originality & general appeal.
- **Exhibits must be delivered on Saturday 26th October to the Grain & Poultry Tent on the Callington Oval between 7.30am and 12.00noon. Exhibits to be staged by 12.00 noon for judging at 12.30pm.**
- **NO EXHIBIT to be removed before 4.15pm on Sunday 27th October.**
- Utmost care of the exhibits will be taken, but the Show Society will accept no responsibility for any loss or damage.
- 1st 2nd and 3rd place winners of each class receive a certificate.
- 1st 2nd and 3rd place winners of each class in Junior sections will receive a ribbon.
- Prize money will be awarded 1st - \$1.00, 2nd – 50c.
- Champion Sash & Prize will be awarded to most outstanding exhibit in each section.
- Grand Champion Sash will be presented to the **best overall** exhibit.

Grand Champion Prize Donated by:

Nairne Corner Takeaway

SECTION N1 - SCARECROWS

(no age limit)

**River City Pets, Murray Bridge
donated a voucher for Champion**

1. Any Scarecrow

SECTION N2 - HATS (OPEN)

**Nairne Corner Bakery
donated a voucher for Champion**

2. Most worn hat
3. Most worn beanie
4. Farm hat
5. Decorated hat

SECTION N3 - HATS JUNIOR (12 years & under)

**Bridge Bowl, Murray Bridge
donated a voucher for Champion**

6. Most worn hat/school hat
7. Most loved cap/beanie
8. Decorated farm hat

SECTION N4 - BOOTS (OPEN)

**Joyce Fendler
donated a prize for Champion**

9. Most worn/loved boots/footwear
10. Creative use of farm boots or gumboot

SECTION N5 - BOOTS JUNIOR

(12 years & under)

**Bridge Bowl, Murray Bridge
donated a voucher for Champion**

11. Most worn/loved boots/footwear
12. Decorated gumboots
13. Most colourful sneakers/shoes

SECTION N6 - MINIATURE GARDENS (OPEN)

Size not to be bigger than A4
**Bridge Bowl, Murray Bridge
donated a voucher for Champion**

14. Fairy garden
15. Dinosaur Land
16. Any other

SECTION N7 - MINIATURE GARDENS (12 years & under)

Size not to be bigger than A4
**Callington Clearance Warehouse
donated a voucher for Champion**

17. Fairy Garden
18. Dinosaur Land
19. Farm Paddock/Yard

SECTION O - UPCYCLE

CONVENOR: Jarrod Craven 0419 548 703

ENTRY FORMS WITH FEES, IN ENVELOPE, MUST BE RECEIVED BY THE SECRETARY,
PO Box 21, Callington 5254, **BEFORE 4.00PM ON WED. 16th October, OR,**
delivered to the Show Office at the Callington Oval or via email by 5.00PM FRI. 18th October.
No late or phone entries will be accepted.

- Entry fee per Open exhibit – 50c inc GST must accompany entry form.
- Entry fee per Junior exhibit – 20c inc GST must accompany entry form.
- **The definition of upcycle is: to process (used goods or waste material) so as to produce something that is often better than the original.**
- **Exhibits must be delivered on Saturday 26th October to the Grain & Poultry Tent between 7.30am and 12.00noon. Exhibits to be staged by 12.00noon for judging at 12.30pm. (NO EXHIBITORS ALLOWED DURING JUDGING).**
- **NO EXHIBIT to be removed before 4.15pm on Sunday 27th October.**
- 1st 2nd and 3rd place winners of each class receive a certificate and a ribbon.
- Prize money will be awarded – 1st - \$1.00, 2nd – 50c.
- Champion Sash & Prize will be awarded to most outstanding exhibit in each section.
- Grand Champion Sash will be presented to the **best overall** exhibit.
- Aggregate Sash and Prize will be awarded to the exhibitor gaining the most overall points in section.

NOTE: All exhibits must be the work of the exhibitor. Utmost care of the exhibits will be taken, but the Show Society will accept no responsibility for loss or damage.

Grand Champion Prize Donated by:

Callington Clearance Warehouse

SECTION O1 – OPEN WOOD / METAL

**Battery World, Mt Barker
donated a voucher for Champion**

1. Outdoor - garden statue/ ornament
2. Indoor - decoration/storage/bric-a-brac
(for internal use or display)
3. Wearable - jewellery/clothing
4. Any other

SECTION O2 – JUNIOR WOOD / METAL

**(16 years and under)
Adrian Pederick MP
donated a prize for Champion**

5. Outdoor - garden statue/ ornament
6. Indoor - decoration/storage/bric-a-brac
(for internal use or display)
7. Wearable - jewellery/clothing
8. Any other

SECTION O3 – OPEN PLASTIC / FABRIC

**Callington Clearance Warehouse
donated a voucher for Champion**

9. Outdoor - garden statue/ ornament
10. Indoor - decoration/storage/bric-a-brac
(for internal use or display)
11. Wearable - jewellery/clothing
12. Any other

SECTION O4 – JUNIOR PLASTIC / FABRIC

**(16 years and under)
Kanmantoo General Store
donated a prize for Champion**

13. Outdoor - garden statue/ ornament
14. Indoor - decoration/storage/bric-a-brac
(for internal use or display)
15. Wearable - jewellery/clothing
16. Any other



SECTION P – PRODUCE

CONVENOR: Liz Frahn Ph: 8534 4081
STEWARDS: Rose Ashton, Vicki Jaensch

ENTRY FORMS WITH FEES, IN ENVELOPE, MUST BE RECEIVED BY THE SECRETARY,
PO Box 21, Callington 5254, **BEFORE 4.00PM ON WED. 16th October, OR,**
delivered to the Show Office at the Callington Oval or via email by 5.00PM FRI. 18th October.
No late or phone entries will be accepted.

- Entry fee per Open exhibit – 50c inc GST must accompany entry form.
- Entry fee per Junior and Special Needs exhibit – 20c inc GST must accompany entry form.
- **All produce to be grown by the exhibitor (except Section P9) and placed by exhibitor.**
- **Exhibits must be delivered on Saturday 26th October to the Callington Memorial Hall between 7.30am and 12.00noon. Exhibits to be staged by 12.00noon for judging at 12.30pm. (NO EXHIBITORS ALLOWED IN HALL DURING JUDGING).**
- **NO EXHIBIT to be removed before 4.15pm on Sunday 27th October.**
- 1st 2nd and 3rd place winners of each class receive a certificate.
- 1st 2nd and 3rd place winners of each class in Junior and Special Needs sections will receive a ribbon.
- Prize money will be awarded 1st - \$1.00, 2nd – 50c.
- Champion Sash & Prize will be awarded to most outstanding exhibit in each section.
- Grand Champion Sash will be presented to the **best overall** exhibit. In Open & Junior Sections.
- Aggregate Sash will be awarded to the exhibitor gaining the most overall points in Section.

Grand Champion Prize Donated by:

Junior Grand Champion Prize Donated by:

Aggregate Prize Donated by;

Callington Clearance Warehouse

River City Pets, Murray Bridge

Rose Ashton

SECTION P1 - EGGS (OPEN)

All eggs to be exhibited on
a small, white, plastic plate.

**Auto Masters, Murray Bridge
donated a voucher for Champion**

1. 6 hen eggs, white
2. 6 hen eggs, brown
3. 6 hen eggs, tinted
4. 6 bantam eggs, one colour
5. 3 duck eggs
6. 3 eggs not listed, one variety
7. Collection of 6 eggs, 2 of each variety

SECTION P2 - VEGETABLES (OPEN)

To be exhibited on a small, white, plastic plate.

**Daish Irrigation & Fodder,
Murray Bridge & Strathalbyn
donated a prize for Champion**

8. 12 Broad beans
9. 12 Green peas/ snow peas in pod
10. Rhubarb, 4 sticks
11. Silverbeet, 4 sticks
12. Any other root vegetable, bunch of 4
13. 1 head of lettuce, any type
14. 1 Queensland Blue
15. 1 Butternut
16. Any other vegetable not listed

SECTION P3 – FRUIT (OPEN)

To be exhibited on a small, white, plastic plate.

**Kanmantoo/Callington Landcare Group
donated a prize for Champion**

17. 3 oranges
18. 3 lemons
19. 3 mandarins
20. 6 strawberries
21. 150g dried fruit, any variety
22. Any other fruit not listed and/or nuts



SECTION P4 – JAMS, MARMALADES & SPREADS (OPEN)

All exhibits to be in glass jars with easy to open lids, or have cellophane tops.

Minimum jar size is 250ml.

Nairne Corner Takeaway

donated a voucher for Champion

- 23. 1 jar of apricot jam
- 24. 1 jar of fig jam
- 25. 1 jar of strawberry jam
- 26. 1 jar of any other berry
- 27. 1 jar of plum jam
- 28. 1 jar of jam, any other variety
- 29. 1 jar of marmalade
- 30. 1 jar of jelly, any variety (can contain pieces)
- 31. 1 jar of lemon butter
- 32. Any other spread

SECTION P5 – PICKLES & PRESERVES (OPEN)

All exhibits to be in glass jars with easy to open lids, or have cellophane tops.

Minimum jar size is 250ml.

Farrago Clothing & Homewares, Mt Barker

donated a voucher for Champion

- 33. 1 bottle of tomato sauce
- 34. 1 jar of mustard pickle
- 35. 1 jar of fruit chutney
- 36. 1 jar of tomato relish
- 37. 1 jar of any other fruit
(eg quince paste, olive oil etc)
- 38. 1 jar of preserved fruit
- 39. 1 jar of preserved vegetable/s
- 40. 1 jar of pickled onions
- 41. Any other type of sauce,
pickle or preserve

SECTION P6 - EGGS (JUNIOR, 16 years and under)

All eggs to be exhibited on a small, white, plastic plate.

Rob & Liz Frahn

donated a prize for Champion

- 42. 3 hen eggs, one colour
- 43. 3 bantam eggs, one colour
- 44. 3 eggs, oddly shaped
- 45. Decorated basket or plate of 6 eggs

SECTION P7 – PRODUCE (JUNIOR, 16 years and under)

To be exhibited on a small, white, plastic plate.

Rob & Liz Frahn

donated a prize for Champion

- 46. 12 peas/ snow peas in pod
- 47. 3 lemons
- 48. Vegetable, any variety, not listed
- 49. Fruit, any variety, not listed

SECTION P8 – SPECIAL NEEDS

To be exhibited on a small, white plastic plate.

Nairne Corner Takeaway

donated a voucher for Champion

- 50. 3 eggs, one colour
- 51. 3 lemons
- 52. Vegetable, any variety, not listed
- 53. Fruit, any variety, not listed

SECTION P9 - 'BEST FACE MADE FROM FRUIT OR VEGETABLES'

To be exhibited on small, white plastic plate.

Ribbons & Certificates will be awarded

Sponsored by Rose Ashton

- 54. 4 years and under
- 55. 5 to 7 years old
- 56. 8 to 12 years old
- 57. 13 to 16 years old
- 58. OPEN



dreamstime.com



SECTION Q – POULTRY

CONVENOR: Rex Liebelt Ph: 7511 7248 or 0407181664

STEWARDS: Ron Hall & Michael Hall

ENTRY FORMS WITH FEES, IN ENVELOPE, MUST BE RECEIVED BY THE SECRETARY,
PO Box 21, Callington 5254, **BEFORE 4.00PM ON WED. 16th October, OR,**
delivered to the Show Office at the Callington Oval or via email by 5.00PM FRI. 18th October.
No late or phone entries will be accepted.

- Entry fee per Open exhibit – 50c inc GST. Fees must accompany entry form.
- Entry fee per Junior exhibit – 20c Inc GST.
- 1st 2nd and 3rd place winners of each class receive a certificate
- 1st 2nd and 3rd place winners of each class in Junior Sections will receive a ribbon.
- Prize money will be awarded – 1st - \$1.00, 2nd – 50c.
- AOV Classes with 3 or more entries – a new class will be created
- **Exhibits must be delivered on Sunday October 27th by 9.30am sharp to the Poultry Pavilion at the Callington Oval.**
- **HOT WEATHER POLICY** - If the forecast for Mt. Barker on the ABC news at 7pm, the night before, is 33° C or higher for Show Day, the Poultry Section will be cancelled.
- Note: It is the exhibitor's responsibility to supply water containers and water their birds.
- Diseased or infested Birds will not be judged and will be removed.
- Exhibitors of geese & turkeys, please supply own pens if possible.
- **NO EXHIBIT TO BE REMOVED FROM THEIR PENS PRIOR TO 4.00 PM ON SUNDAY**

SCSA TROPHY: A trophy will be awarded to the exhibitor who exhibits in two affiliated shows, and who gains the highest number of points.

Points allocated: First – 5, Second – 3.

ROSETTES: Champion Bird of Show
Reserve Champion Bird
Champion Junior Bird
Under 16 & Under 10

PRIZE: \$20 Cash donated by Mr Tony Wales

PRIZE: Trophy each age group donated by
Fleurieu Poultry Club

RIBBONS: Sponsored by Rex & Leah Liebelt

Champion Heavy Breed Male
Champion Light Breed Male
Champion Hard Feather Bantam Male
Champion Soft Feather Bantam Male
Champion Waterfowl Male
Champion Goose or Gander

Champion Heavy Breed Female
Champion Light Breed Female
Champion Hard Feather Bantam Female
Champion Soft Feather Bantam Female
Champion Waterfowl Female
Champion Turkey

Aggregate Sash & Trophy by Rex & Leah Liebelt, will be awarded to the exhibitor gaining the most points in Poultry.

JUNIOR RIBBONS: Sponsored by Rex & Leah Liebelt

Champion Large Fowl – Junior U/16
Champion Hard Feather Bantam – U/16
Champion Soft Feather Bantam –U/16
Champion Waterfowl – Junior U/16
Champion Cross Bred – Junior U/16

Champion Large Fowl – Junior U/10
Champion Hard Feather Bantam – U/10
Champion Soft Feather Bantam –U/10
Champion Waterfowl – Junior U/10
Champion Cross Bred – Junior U/10

THANK YOU TO ALL SPONSORS:

3 Vouchers donated by Laucke Mills, Strathalbyn

2 Vouchers donated by Daish Irrigation and Fodder, Murray Bridge & Strathalbyn

10 Bags of grain donated by Compass Farm Feeds, Mt Compass

SECTION Q1
LARGE FOWL – HEAVY BREEDS

1. Australorp Male
2. Australorp Female
3. Langshan Male
4. Langshan Female
5. Orpington Male
6. Orpington Female
7. Faverolles Male
8. Faverolles Female
9. Malay Game Male
10. Malay Game Female
11. Indian Game Male
12. Indian Game Female
13. Wyandotte Silver Laced Male
14. Wyandotte Silver Laced Female
15. Wyandotte Gold Laced Male
16. Wyandotte Gold Laced Female
17. Wyandotte A.O.C. Male
18. Wyandotte A.O.C. Female
19. Plymouth Rock Male
20. Plymouth Rock Female
21. Sussex Male
22. Sussex Female
23. Rhode Island Male
24. Rhode Island Female
25. Barnevelder Male
26. Barnevelder Female
27. A.O.V. Heavy Breed Male
28. A.O.V. Heavy Breed Female

SECTION Q2
LARGE FOWL – LIGHT BREEDS

29. Leghorn White Male
30. Leghorn White Female
31. Leghorn A.O.C. Male
32. Leghorn A.O.C. Female
33. Ancona Male
34. Ancona Female
35. Polish Male
36. Polish Female
37. Silkie White Male
38. Silkie White Female
39. Silkie A.O.C. Male
40. Silkie A.O.C. Female
41. Hamburg Male
42. Hamburg Female
43. O.E.G. Black Red Male
44. O.E.G. Black Red Female
45. O.E.G. Blue Red Male
46. O.E.G. Blue Red Female
47. O.E.G. A.O.C. Male
48. O.E.G. A.O.C. Female
49. A.O.V. Game Male
50. A.O.V. Game Female
51. Aracauna Lavender Male
52. Aracauna Lavender Female
53. Aracauna A.O.C. Male
54. Aracauna A.O.C. Female

55. A.O.V. Light Breed Male
56. A.O.V. Light Breed Female

SECTION Q3
BANTAMS – HARD FEATHER
OLD ENGLISH GAME

57. Black-red Dark/ leg Male
58. Black-red Dark/ leg Female
59. Black-red Light/ leg Male
60. Black-red Light/ leg Female
61. Blue-tail Wheaton Female
62. Black-tail Wheaton Female
63. Blue Red Male
64. Blue Red Female
65. Duck-wing Male
66. Duck-wing Female
67. Grey Male
68. Grey Female
69. Spangle Male
70. Spangle Female
71. O.E.G. A.O.C. Male
72. O.E.G. A.O.C. Female

SECTION Q4
MODERN GAME

73. Black-red Male
74. Black-red Female
75. Duck-wing Male
76. Duck-wing Female
77. Pile Male
78. Pile Female
79. A.O.C. Modern Game Male
80. A.O.C. Modern Game Female

SECTION Q5
ANY OTHER GAME

81. Indian Game Male
82. Indian Game Female
83. Jubilee Game Male
84. Jubilee Game Female
85. A.O.V. Game Male
86. A.O.V. Game Female

SECTION Q6
BANTAMS – SOFT FEATHER

87. Langshan Male
88. Langshan Female
89. Leghorn White Male
90. Leghorn White Female
91. Leghorn Black Male
92. Leghorn Black Female
93. Leghorn A.O.C. Male
94. Leghorn A.O.C. Female
95. Rosecomb Male
96. Rosecomb Female
97. Sebright Male
98. Sebright Female
99. Wyandotte White Male
100. Wyandotte White Female

101. Wyandotte A.O.C Male
102. Wyandotte A.O.C Female
103. Orphington Male
104. Orphington Female
105. Belgian d'Anver Male
106. Belgian d'Anver Female
107. Belgian d'Uccles Male
108. Belgian d'Uccles Female
109. Belgian A.O.V Male
110. Belgian A.O.V Female
111. Japanese Black tail White Male
112. Japanese Black tail White Female
113. Japanese White Male
114. Japanese White Female
115. Japanese A.O.C Male
116. Japanese A.O.C Female
117. Rhode Island Male
118. Rhode Island Female
119. Pekin Black Male
120. Pekin Black Female
121. Pekin A.O.C Male
122. Pekin A.O.C Female
123. Frizzle. Male
124. Frizzle. Female
125. Australorp Male
126. Australorp Female
127. Ancona Male
128. Ancona Female
129. Sussex Male
130. Sussex Female
131. Polish White Crested Male
132. Polish White Crested Female
133. Polish A.O.C. Male
134. Polish A.O.C. Female
135. Aracauna Male
136. Aracauna Female
137. A.O.V. Soft Feather Male
138. A.O.V. Soft Feather Female

SECTION Q7 WATERFOWL

139. Pekin Drake
140. Pekin Duck
141. Indian Runner White Drake
142. Indian Runner White Duck
143. Indian Runner A.O.C. Drake
144. Indian Runner A.O.C. Duck
145. Khaki Campbell Drake
146. Khaki Campbell Duck
147. Rouen Drake
148. Rouen Duck
149. Crested Drake
150. Crested Duck
151. Mallard Drake
152. Mallard Duck
153. Cayuga Drake
154. Cayuga Duck
155. Saxony Drake

156. Saxony Duck
157. Silver Appleyard Drake
158. Silver Appleyard Duck
159. A.O.V Drake
160. A.O.V Duck

SECTION Q8 GEESE

161. A.V. Gander
162. A.V. Goose

SECTION Q9 TURKEYS

163. A.V. Gobbler
164. A.V. Hen

Junior exhibitors not to exhibit same breed or colour as a senior exhibitor living at the same address. Junior exhibitors to handle their own birds.

SECTION Q10 JUNIORS - UNDER 16 YEARS

165. Large Fowl Male
166. Large Fowl Female
167. Hard Feather Bantam Male
168. Hard Feather Bantam Female
169. Soft Feather Bantam Male
170. Soft Feather Bantam Female
171. Water Fowl Male
172. Water Fowl Female

SECTION Q11 JUNIORS - UNDER 10 YEARS

173. Large Fowl Male
174. Large Fowl Female
175. Hard Feather Bantam Male
176. Hard Feather Bantam Female
177. Soft Feather Bantam Male
178. Soft Feather Bantam Female
179. Water Fowl Male
180. Water Fowl Female

SECTION Q12 CROSS BRED SECTION (JUNIORS)

Any pet chicken or non pure bred poultry can be entered in these classes

181. Cross Bred Male (Junior U16)
182. Cross Bred Female (Junior U16)
183. Cross Bred Male (Junior U10)
184. Cross Bred Female (Junior U10)

Fleurieu Poultry Club invites fanciers to attend various functions held during the year. ENQUIRIES: Poultry Club Secretary: Rex Liebelt, Ph. 0407 181 664

SECTION R – DONKEYS

CONVENORS: Elaine Knubley, Ph 0451 664 329 Helen Robertson: Ph 8663 2131

ENTRY FORMS WITH FEES, IN ENVELOPE, MUST BE RECEIVED BY THE SECRETARY,
PO Box 21, Callington 5254, **BEFORE 4.00PM ON WED. 16th October, OR,**
delivered to the Show Office at the Callington Oval or via email by 5.00PM FRI. 18th October.
No late or phone entries will be accepted.

- Donkeys must arrive before 9.30am, the gates open to the public at 10.00am
- No rider is to be under the age of three years
- An open rider can not also compete as a led rider
- **MEMBERSHIP \$20.00 per Family**
- Event Entry Fee - \$1.50 each
- All riders must wear safety helmets

EVENTS LIST

10.00am Start – 4.00pm Finish

- | | | | |
|----|--|-----|---------------------|
| 1. | Smartest On Parade | 6. | Milk Carton Pegging |
| 2. | Led Bending Pole | 7. | Sack Race |
| 3. | Led Obstacle | 8. | Dress Up Race |
| 4. | Independent Child Rider under 16 years | 9. | Ridden Obstacle |
| 5. | Open Rider | 10. | High Jump |

(Break for lunch 1 hour, half way through)

Sponsored by: *Blithe Moon Donkey Stud, Laura & DSMAA*

South Australian Working Draught Horse Association Inc.



Come and see the heavy horses compete in harness.

Events include:

Novice long reining
Long reining obstacle course
Log snagging obstacle course

There will also be the Callington Challenge. The challenge is always looked forward to with dread by those who are competing, not knowing what they will be asked to do! Every year, Ann Scott invents the challenge to test the driving skills and control of both horse and driver.

Contact Roger Scott 0411 054 248

SECTION S – GOATS

CONVENOR: Megan Miller Ph: 0427 615 232

**ENTRY FORMS WITH FEES, IN ENVELOPE, MUST BE RECEIVED BY THE SECRETARY,
PO Box 21, Callington 5254, BEFORE 4.00PM ON SUN. 6th October, OR,
delivered to the Show Office at the Callington Oval or via email by 5.00PM TUES. 8th October.**

- Exhibitors and/or attendants are requested to wear approved MGA polo shirts or plain black polo shirts, blue or black pants and closed in shoes when leading goats in the judging ring. Straw will not be provided by the Show Society. If you bring your own straw, please remove the same.
- All exhibitors must be members of the Callington A & H Society.
- \$20 Membership and entries must be paid to Callington A & H Society, prior to closure of entries.
- All exhibitors must familiarize and abide by the Show Rules, height criteria and Standards of the MGA (Miniature Goats Australia). **Please go to www.miniaturegoatsaustralia.com, or www.callingtonshow.com.au for entry form.**
- Stud fee : \$20 (to be paid to steward on the day)
- Entry fee : \$2 per class
- All animals to be penned by 8.30am. Show commences at 10am sharp.
- **Late entry fee of \$20.**
- Please contact the show convenor Megan Miller, sm.miller5@bigpond.com or 0427 615 232 with any questions.
- CAE & JD negative test required for all entries over 12 months of age within 12 months of 07.10.19. Animals under 12 months of age require negative tests for both the Sire of Dam within 12 months of 07.10.19.
- Entries open to Australian Miniature Goats & Pygmy Goats registered with MGA, MGBA or AABMGs.

Doe Section Australian Miniature Goats

1. Kid Doe – Under 6mths
2. Kid Doe – 6mths not to exceed 12mths
RESERVE CHAMPION & CHAMPION KID DOE
3. Junior Doe – 12mths not to exceed 2 years
4. Junior Doe – 2 years not to exceed 3 years
RESERVE CHAMPION & CHAMPION JUNIOR DOE
5. Adult Doe – 3 years not to exceed 5 years
6. Senior Doe – 5 years and over
RESERVE CHAMPION & CHAMPION SENIOR DOE

Buck Section Australian Miniature Goats

7. Kid Buck – Under 6mths
8. Kid Buck – 6mths not to exceed 12mths
RESERVE CHAMPION & CHAMPION KID BUCK
9. Junior Buck – 12mths not to exceed 2 years
10. Junior Buck – 2 years not to exceed 3 years
RESERVE CHAMPION & CHAMPION JUNIOR BUCK
11. Adult Buck – 3 years not to exceed 5 years
12. Senior Buck – 5 years and over
RESERVE CHAMPION & CHAMPION SENIOR BUCK

13. **Best Australian Miniature Kid in Show** - Automatic – Champion Kids
14. **Best Australian Miniature Junior in Show** - Automatic – Champion Juniors
15. **Best Australian Miniature Adult in Show** - Automatic – Champion Adults
16. **Supreme Miniature Goat in Show** - Automatic – From Best in Show Winners
17. **Champion of Champions** - Australian Champions Only

Wether Section Australian Miniature & Pygmy Goat

18. Kid Wether – not to exceed 12mths
 19. Junior Wether – 12mths not to exceed 3
 20. Senior Wether – 3 years and over
- RESERVE CHAMPION & CHAMPION WETHER**

Doe Section Pygmy Goats

21. Kid Doe – Under 6mths
 22. Kid Doe – 6mths not to exceed 12mths
- RESERVE CHAMPION & CHAMPION KID DOE**
23. Junior Doe – 12mths not to exceed 2 years
 24. Junior Doe – 2 years not to exceed 3 years
- RESERVE CHAMPION & CHAMPION JUNIOR DOE**
25. Adult Doe – 3 years not to exceed 5 years
 26. Senior Doe – 5 years and over
- RESERVE CHAMPION & CHAMPION SENIOR DOE**

Buck Section Pygmy Goats

27. Kid Buck – Under 6mths
 28. Kid Buck – 6mths not to exceed 12mths
- RESERVE CHAMPION & CHAMPION KID BUCK**
29. Junior Buck – 12mths not to exceed 2 years
 30. Junior Buck – 2 years not to exceed 3 years
- RESERVE CHAMPION & CHAMPION JUNIOR BUCK**
31. Adult Buck – 3 years not to exceed 5 years
 32. Senior Buck – 5 years and over
- RESERVE CHAMPION & CHAMPION SENIOR BUCK**
33. **Best Australian Miniature Kid in Show** - Automatic – Champion Kids
 34. **Best Australian Miniature Junior in Show** - Automatic – Champion Juniors
 35. **Best Australian Miniature Adult in Show** - Automatic – Champion Adults
 36. **Supreme Miniature Goat in Show** - Automatic – From Best in Show Winners

Utility Classes - *Provided min of 3 entries per age category split into 2 groups*

37. Junior Handler up to age 13
38. Intermediate Handler/Showmanship from 14 up to 20
39. Outstanding Hindquarters
40. Superior Forequarters

Progeny and Breeders Section

41. Sire OR Dam and one progeny
Must be progeny of the same Sire OR Dam. More than one set of entries per Sire OR Dam may be entered in the same class. Judging is on improvement and refined characteristics passed down to kid/s from Sire OR Dam.
42. Breeders Trio
Must be animals that have been bred by the same Stud, same stud name & same owner. Judging is on overall breed standards highlighting likeness, quality, conformation & consistency of being bred by the stud.

SECTION T – HORSES

CONVENOR: Margot Haynes Ph: 0407 610 014



ENTRY FORMS WITH FEES, IN ENVELOPE, MUST BE RECEIVED BY THE SECRETARY,
PO Box 21, Callington 5254, **BEFORE 4.00PM ON WED. 16th October, OR,**
delivered to the Show Office at the Callington Oval or via email by 5.00PM FRI. 18th October.

Royal Show Qualifying Classes

- Both rings will commence at 9.00am.
- No admission to the Callington Oval grounds after 9.30am.
- No lunging on the oval allowed
- No membership, no riding of horses allowed on the grounds.
- Horse entry parking is through the gate by the railway line, north of the main Oval gates.
- Look for direction signs that will be posted on the day, Horses will be on the Lower Oval.
- **Any riders wishing to enter after the closing date (16th Oct) will incur a \$20 late entry fee.**

ENTRY FEE: \$4 PER CLASS PLUS \$20 SHOW MEMBERSHIP

SECTION REGULATIONS:

- All riders must be members of the Callington A&H Society. Membership of \$20 per rider to be paid to Callington A & H Society by Wednesday 16th Oct 2019.
- In the interest of "Fair Play", any exhibit winning first prize in two Royal Show qualifying events may not compete in any further qualifying events.
- Horses can only compete in one section, either Show Hunter or Show Horse
- An approved helmet and riding boots must be worn at all times when riding.
- All rider ages are taken on the day.
- Any protests must be lodged with the Convenor within 30 mins of the completion of the class. A \$50 fee applies, refundable if the protest is upheld.
- **Judges for classes 1-26 and classes 27-50 to be advised.**
- **PIC Number & Horse's Name must be included on Entry Form.**

Ring One: SHOW HORSE

1. Galloway Hack over 14 ne 14.2hh
2. Galloway Hack over 14.2 ne 15hh
3. Open Galloway Hack over 14 ne 15hh
4. Childs Galloway over 14 ne 15hh (Ridden by a child 17 yrs and under)

CHAMPION AND RESERVE GALLOWAY HACK

5. Hack over 15 ne 15.2hh
6. Hack over 15.2 ne 16. hh
7. Open Hack over 15 ne 16hh
8. Hack over 16 ne 16.2hh
9. Hack over 16.2hh
10. Open Hack over 16hh
11. Childs Hack over 15hh (Ridden by a child 17 years and under)

CHAMPION AND RESERVE SHOW HACK over 15HH

12. Leading Rein Pony ne 12.2hh, Rider Under 8yrs
13. First Ridden Show Pony ne 12.2hh
14. Rider under 8 years LED (not eligible for class 19)
15. Rider 8 and under 12 years
16. Pony Hack ne 12hh
17. Pony Hack over 12 ne 12.2hh
18. Pony Hack over 12.2 ne 13hh
19. Pony Hack over 13 ne 13.2hh
20. Pony Hack over 13.2 ne 14hh
21. Open Pony under 12.2hh
22. Open Pony over 12.2 ne 14hh
23. Childs Pony ne 14hh (Ridden by a child 17 years and under)
CHAMPION AND RESERVE CHAMPION PONY NE 12.2hh
CHAMPION AND RESERVE CHAMPION PONY OVER 12.2 NE 14hh
24. Shetland ne 10hh (Rider under 12 years)
25. Shetland over 10 ne 10.2hh (Rider under 12 years)
26. Child's Shetland ne 10.2hh (Ridden by child under 12 years)
CHAMPION AND RESERVE SHETLAND ne 10.2hh

Ring Two: SHOW HUNTERS

27. Show Hunter Leading Rein Pony ne 12.2hh, Rider Under 8yrs
28. First Ridden Show Hunter Pony ne 12.2hh
29. Show Hunter Pony ne 12hh
30. Show Hunter Pony over 12 ne 12.2hh
31. Show Hunter Pony over 12.2 ne 13hh
32. Show Hunter Pony over 13 ne 13.2hh
33. Show Hunter Pony over 13.2 ne 14hh
34. Open Show Hunter Pony under 12.2hh
35. Open Show Hunter Pony over 12.2 ne 14hh
36. Childs Show Hunter Pony ne 14hh (Ridden by a child 17 years and under)
CHAMPION AND RESERVE SHOW HUNTER PONY NE 12.2hh
CHAMPION AND RESERVE SHOW HUNTER PONY OVER 12.2 NE 14hh
37. Rider 12 and under 15 years
38. Rider 15 years and under 18 years
39. Rider 18 and over
40. Show Hunter over 15 ne 15.2hh
41. Show Hunter over 15.2 ne 16hh
42. Show Hunter over 16 ne 16.2hh
43. Show Hunter over 16.2hh
44. Open Show Hunter over 15 ne 16hh
45. Open Show Hunter over 16hh
46. Childs Show Hunter over 15hh (Rider 17 yrs & under)
CHAMPION AND RESERVE SHOW HACK over 15HH
47. Show Hunter Galloway over 14 ne 14.2hh
48. Show Hunter Galloway over 14.2 ne 15hh
49. Open Show Hunter Galloway over 14 ne 15hh
50. Childs Show Hunter Galloway over 14 ne 15hh (Rider 17 yrs and under)
CHAMPION AND RESERVE SHOW HUNTER GALLOWAY

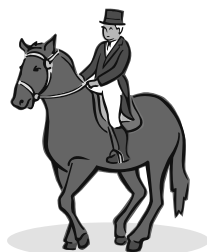

SECTION U - UTE MUSTER

CONVENOR: Dianne Campbell, Ph 0402 354 752

Entry forms available from: www.facebook.com/stormersuteclub
or www.facebook.com/UteMustersinSA

Entry forms to be given to the convenor between 8.30am and 9.30am on the day.
Judging begins at 10.30am. No utes to be run unless being judged.

Presentation at 3pm.

All utes to enter Show Grounds via the Car Park entrance between 8.30am and 9.30am (Show entrance fee applies).

Vehicles cannot be removed until after 4pm on Show Day.

Sponsored by

*Repco Victor Harbor, Bridgestone Victor Harbor, Burson Auto Parts Victor Harbor,
Surf & Skate Victor Harbor, Allingtons Outpost, Lightforce*

1st, 2nd, & 3rd place winners of each class will receive a ribbon.

All utes will be in the running for Grand Champion sash.

Main Categories (\$10 entry fee)

Best Holden
Best Ford
Best Other
Best BnS styled
Best Feral
Best Chicks
Best Street
Best Classic

Novelties (\$2 entry fee)

Most Lights
Most Flags
Most Stickers
Most Aerials
Best Bull bar
Cleanest Ute
Dirtiest Ute



SECTION V – CALLINGTON TRIPLE CHALLENGE

CONVENOR: Fiona Challen Ph: 0439 886 344

ENTRY FORMS MUST BE RECEIVED BY THE SECRETARY,
PO Box 21, Callington 5254, **BEFORE 4.00PM ON WED. 16th October, OR,**
delivered to the Show Office at the Callington Oval or via email by 5.00PM FRI. 18th October.
No late or phone entries will be accepted.

- Entry fee: **FREE**
- Open to **ALL**.
- **Each task to be clearly named on the back.**
- **Exhibits must be delivered on Saturday 26th October to the Show Office between 7.30am and 12.00noon. Exhibits to be staged by 12.00noon for judging at 12.30pm. (NO EXHIBITORS ALLOWED DURING JUDGING).**
- **NO EXHIBIT to be removed before 4.15pm on Sunday 27th October.**
- 1st 2nd and 3rd place winners receive a certificate and a ribbon.
- Prize money will be awarded 1st - \$1.00, 2nd – 50c.
- Prizes will be awarded at the judges discretion.
- Perpetual trophy/Champion Sash will be presented to the **best overall** exhibit.

This section will highlight a particular element of the region with special emphasis on a topic showcasing the district of Callington and Kanmantoo. The areas of focus are HERITAGE, CULTURE/ARTS , ECONOMICS and ENVIRONMENT. Under each area it is possible to have many topics of interest.

2019 Area of focus – HERITAGE

Topic – local MINING CHIMNEYS – Bremer, Paringa or Aclare

To enter the Callington Triple Challenge you will need to complete ALL the following 3 tasks:

1: 2D Make a picture of a mining chimney

Draw, paint, photograph or combine all.

To be on mounting boards no bigger than A4

2: 3D Make a Model of a mining chimney

160cm² eg (40cm x 40cm) maximum base board, and not to exceed 40cm in height

3: Written piece

What did you find out about your chimney?

To be presented in A4 plastic sleeve (for pinning up) (limit 1 page)

SECTION VI - JUNIORS

(16 years & under)

1. Complete tasks 1-3 above

SECTION V2 - OPEN

Individual or Family or Group

2. Complete tasks 1-3 above



SECTION W – WOOL

CONVENOR: Keith Paech Ph: 0447 684 882

STEWARD: Jill Gale



ENTRY FORMS WITH FEES, IN ENVELOPE, MUST BE RECEIVED BY THE SECRETARY,
PO Box 21, Callington 5254, **BEFORE 4.00PM ON WED. 16th October, OR,**
delivered to the Show Office at the Callington Oval or via email by 5.00PM FRI. 18th October.
No late or phone entries will be accepted.

- Entry fee per exhibit – 50c inc GST. must accompany entry form.
- **All wool to be from sheep which are bred and owned by the exhibitor.**
- Exhibits must be delivered on **Saturday 26th October** to the **Wool Marquee** on the **Callington Oval** between **7.30am and 9.30am**. Exhibits to be staged by **10.00am** for judging at **10.30am**.
- **NO EXHIBIT** to be removed before **4.15pm** on **Sunday 27th October**.
- **Name and class** to be clearly marked on exhibit.
- 1st 2nd and 3rd place winners of each class receive a certificate.
- Prize money will be awarded 1st - \$1.00, 2nd – 50c.
- Champion Sash will be awarded to most outstanding exhibit in each section.
- Grand Champion Sash will be presented to the **best overall** exhibit.
- Aggregate Prize will be awarded to the exhibitor gaining the most overall points in Section.

Grand Champion Prize Donated by:

Lucernbrae Merino Stud, Callington

Aggregate Prize Donated by:

Daish Irrigation & Fodder, Murray Bridge & Strathalbyn

SECTION W1 - MERINO WOOL

1. Merino Fine Wool Ewe Fleece (under 19 mic)
2. Merino Medium Wool Ewe Fleece (20-22 mic)
3. Merino Strong Wool Ewe Fleece (over 23 mic)
4. Merino Fine Wool Ram Fleece (under 19 mic)
5. Merino Medium Wool Ram Fleece (20-22 mic)
6. Merino Strong Wool Ram Fleece (over 23 mic)
7. Merino Hogget Fine Wool Fleece
8. Merino Hogget Medium Wool Fleece
9. Dohne Ewe Fleece
10. Samm Ewe Fleece
11. Wether Fleece, Merino Type

SECTION W2 - LAMBS WOOL

12. Merino Lambs Fleece
13. Samm Lambs Fleece
14. Dohne Lambs Fleece
15. Any other Breed Lambs Fleece

SECTION W3 - BRITISH BREEDS WOOL

16. Romney Ram Fleece
17. Border Leicester Ram Fleece
18. Romney Ewe Fleece
19. Border Leicester Ewe Fleece

SECTION W4 - ANY OTHER BREED

20. Ewe Fleece
21. Wether Fleece
22. Ram Fleece

SECTION W5 - COLOURED WOOL

23. Ewe Fleece
24. Wether Fleece
25. Ram Fleece
26. Lambs Fleece

SECTION W6- PREM SHORN

No less than 50mm and under 90mm

27. Merino Type Fine Ewe Fleece
28. Merino Type Medium Ewe Fleece
29. Merino Type Strong Ewe Fleece
30. Merino Type Fine Ram Fleece
31. Merino Type Medium Ram Fleece
32. Merino Type Strong Ram Fleece
33. Wether Fleece
34. Other Breed Fleece

SECTION W7 - JUNIOR

(Under 16 years)

35. Fleece from pet sheep

SECTION X – AGRICULTURAL PRODUCE

CONVENOR: Colin Wegener Ph: 0407 030 241
STEWARD: Tammy Heinrich



**ENTRY FORMS WITH FEES and EXHIBITS,
MUST BE RECEIVED BY THE SECRETARY, PO Box 21, Callington 5254, OR,
delivered to Colin Wegener BEFORE 4.00PM ON WED. 16th October.
No late or phone entries will be accepted.**

- Entry fee per exhibit – \$1.00 inc GST must accompany entry form.
- All produce to be grown by the exhibitor. Must be grown within 50kms of Callington.
- Variety to be correctly named on all entries, with section and class labels
- **GRAIN SAMPLES** from season 2018-2019, taken off header (not re-cleaned). Provide a minimum of 2kgs for each entry. GRAIN SAMPLE MUST ACCOMPANY ENTRY FORM, AND FEES, and delivered to Convenor - ENTRIES CLOSE 16th OCTOBER.
- **PRE-HARVEST SAMPLES** to be 15cm diameter where tied - ENTRIES CLOSE 18th OCTOBER.
- **HAY SAMPLES** to be a wad/biscuit taken from small square or round bales. Approx. 2kg supplied in plastic bag ENTRIES CLOSE 18th OCTOBER.
- **PRE-HARVEST & HAY** exhibits must be delivered on Saturday 27th October to the Grain Marquee on the Callington Oval between 7.30am and 12noon.
- Exhibits to be staged by 12noon for judging at 12:30pm.
- All entries will be on display in the Grain Marquee on the Callington Oval on Sunday 27th October.
- **NO EXHIBIT** to be removed before 4.15pm on Sunday 27th October.
- Any exhibit not collected before 4.45pm on Sunday 27th October will be disposed of.
- 1st, 2nd and 3rd place winners of each class will receive a certificate.
- Prize money will be awarded 1st - \$2.00, 2nd – \$1.00.
- Champion Sash will be awarded to most outstanding exhibit in each section.
- Grand Champion Sash will be presented to the **best overall** exhibit.
- Aggregate Sash will be awarded to the exhibitor gaining the most overall points.
- **Grand Champion Prize donated by:** *Auto Masters, Murray Bridge*
- **Aggregate Prize donated by:** *Daish Irrigation & Fodder, Murray Bridge & Strathalbyn*

SECTION R1 - GRAIN CEREALS

1. Hard Wheat
2. APW/ASW Wheat
3. Oats
4. Malting Barley
5. Feed Barley, 2 row
6. Tricale

SECTION R2 - GRAIN SMALL SEEDS AND PULSES

7. Peas, field
8. Canola
9. Lupins
10. Chick Peas

SECTION R3 - PRE-HARVEST

11. Pre-harvest Wheat, 1 bundle with roots
12. Pre-harvest Oats, 1 bundle with roots
13. Pre-harvest Barley, 1 bundle with roots
14. Any Other Cereal, 1 bundle with roots
15. Pre-harvest Canola, 1 bundle with roots
16. Pre-harvest Peas, 1 bundle with roots
17. Pre-harvest Lupins, 1 bundle with roots
18. Pre-harvest Chick Peas, 1 bundle with roots

SECTION R4 - HAY

19. Oaten Hay
20. Wheaten Hay
21. Any other variety or mixed
22. Barley Hay

Show Map

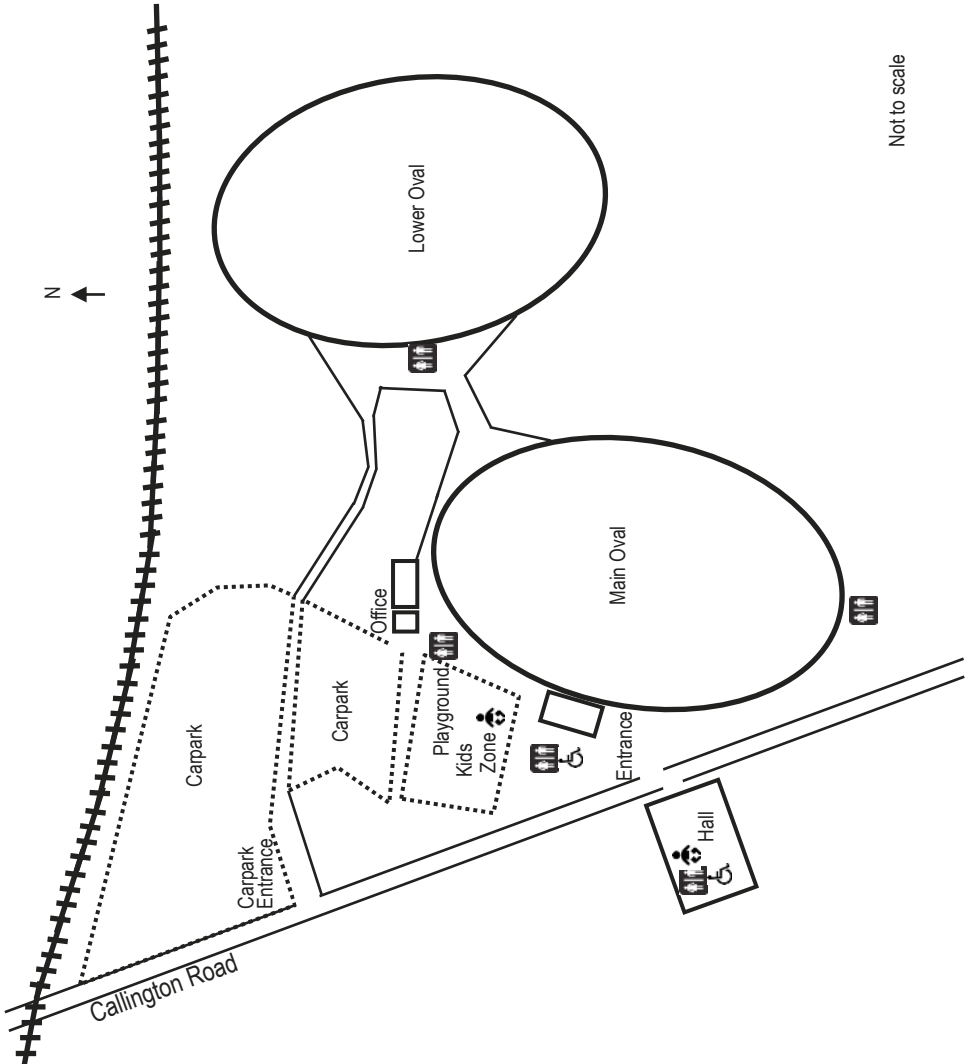

Not to scale



HILLGROVE
RESOURCES
K4C
Masterplan for the region

Proudly supporting our
community through the
regional masterplan

Callington Recreation Community Centre



Kanmantoo Memorial Wall



Kanmantoo Pit Lookout

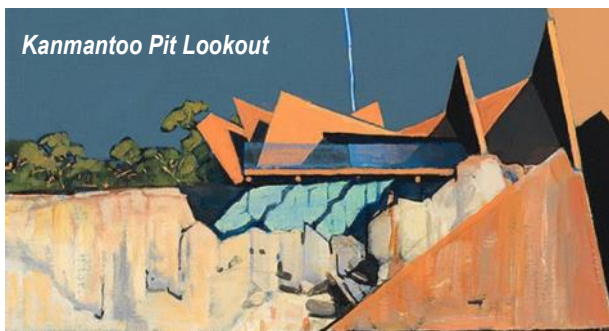

Heritage trail



**Come and check out
the masterplan at the
K4C / Hillgrove stall in
the 'Display Centre' at
the southern end
of the oval**